WEATHER FORECAST

For 36 hours ending 5 p. m., Thursday:
Victoria and vicinity—Light to moderate winds, partly cloudy, with showers chiefly at night

Victoria Daily Times

WHERE TO GO TO-NIGHT
Dominion—Crazy to Marry.
Royal—The Golden Snare.
Gorge Park—Peggy's Pierrots.
Columbia—A Manhattan Knight.
Variety—The Confession.
Princess—The Town Marshal.

VOL. 59. NO. 46 | VICTORIA, B. C., WEDNESDAY, AUGUST 24, 1921 | PRICE FIVE CENTS

BIG AIRSHIP ZR-2 WRECKED IN ENGLAND

Valera's Followers' Reply In Hands Of Premier On Friday

Expected Mr. Lloyd George Will Receive It Two Days Hence; Sinn Fein Courier Will Be Sent From Dublin To-night, It Is Stated.

London, Aug. 24.—A Sinn Fein courier will be sent from Dublin to-night with the reply of the Dail Eireann to the British Government's peace proposals, says a Central News dispatch from Dublin to-day.

The reply, it adds, is to be delivered to Premier Lloyd George in London Friday morning.

Dublin, Aug. 24.—The reply to Great Britain's terms for a settlement of the Irish question will be delivered at Premier Lloyd George's official residence in Downing Street Thursday night or Friday morning, it is expected here. The delivery, it is thought, will precede the proposed public meeting of the Dail Eireann.

In preparation of the reply, on which Eamonn de Valera and the others were working to-day while the Dail Eireann was taking a recess, the "Cabinet" has the benefit of advice from the members of the Sinn Fein executive committee, which is composed of somewhat older men than the average of the Dail membership. These men were participants in the conferences to-day over the terms of the reply now being framed.

RUSSIANS DECLINE AID FROM BRITAIN

Also Said They Will Refuse French Famine Aid

London, Aug. 24.—Russia will be compelled to decline British and French famine aid, says The Pravda of Moscow, because these countries have agreed to assist only on condition that the Soviet Government recognizes the debts of the former Russian regime, amounting to several billion gold rubles.

The Pravda, which is quoted in a Reuter dispatch from Russia, declares the Soviet Government would prefer to purchase the necessary food itself at a cost of 100,000,000 rubles rather than pay even the interest on these debts, amounting to about 500,000,000 rubles.

PREMIER HUGHES VISITING FRANCE

Will Journey From There to Australia

London, Aug. 24. — (Canadian Press)—Premier Hughes of Australia left London yesterday on his homeward journey. He will spend a week in France and will present an Australian flag to the city of Amiens and will also unveil a cross in memory of Australian soldiers who fell at Villers Bretonne in 1918.

In conversing with a Reuter correspondent, the Australian Prime Minister was unable to say whether he would return to the Old Country before long.

"Who can say he will be alive tomorrow?" he asked. "The man who counts on the future is a fool or newly-hatched. We are all mortal and die."

Mr. Sastrit, who was the Indian delegate to the Empire Conference, left London on the same train with Mr. Hughes, going to Geneva to attend the meeting of the League of Nations.

PROBLEMS FOR CONFERENCE

Obstacles to Be Overcome at Washington

Washington, Aug. 23.—(Canadian Press)—Not all is optimism with respect to the forthcoming disarmament conference. It is true that most of the official outgivings and the comment seen in print assume the conference will be a success and result in a definite and satisfactory agreement for the reduction of armaments, or at least of naval armaments. But under the surface, talk is of a decidedly different nature.

Hopes.

Everybody is hoping, of course, that the conference will succeed and will result in such a start in the reduction of armaments as to mean lighter tax burdens for the world. Americans have been fond of thinking of themselves as lightly taxed in comparison with other peoples, but they have abandoned that sort of an impression. Thinking men are saying that the tax burdens of the United States are getting to be intolerable and cannot continue and that expenses, especially those of the navy and army, must be reduced so as to lighten this load. No doubt is entertained that statesmen of other enlightened countries take the same view as to their own national tax problems.

Formidable.

But granting all this, there is under the surface much doubt and misgiving about the success of the disarmament conference. The obstacles in the way of success are formidable. In the first place, there is doubt as to how far the Pacific complications with Japan can be adjusted. A part of the Japanese people are anxious to settle them but there is the militaristic element to be taken into account. How far its influence will prevent an agreement, no one can tell but it is recognized here as an obstacle.

French insistence that if she disarms on the land side, the other countries must agree to protect her eastern border, will block any arrangement with this country, and probably mean failure of movements to reduce armies. The Senate will not ratify any such agreement any more than it would ratify Article 10.

British Empire.

It is assumed here that Great Britain, though anxious for reduction of naval burdens, will still insist that this be so effected as to insure British naval supremacy. This

(Concluded on page 4.)

TRADE PACT FIRST; JAPANESE LATER TO LEAVE SIBERIA

Dairen, Manchuria, Aug. 24.—(Associated Press)—Representatives of the Japanese Government and the Far Eastern Republic are gathering here for a conference with the object of drawing up a commercial treaty. This treaty, it is declared, will be designed as a precursor of Japanese evacuation of Siberia.

SERVED CANADA FOR MANY YEARS; LATE SIR S. HUGHES

HUGHES FUNERAL SET FOR FRIDAY

Military Honors For the Late Federal Minister

Lindsay, Ont., Aug. 24.—The body of the late Sir Sam Hughes will be buried with full military honors on Friday. A private service will be held at the family residence at 11 a. m., after which the remains will be conveyed to the Lindsay Armories and remain in state. The public service will begin at 2 p. m. Interment will take place in the family plot in Riverside Cemetery, Lindsay. The Orange Lodge will attend in a body.

Lindsay is in deep mourning today. Sir Sam Hughes was undoubtedly Victoria County's most prominent citizen. He was a great friend to his friends. He was a fighter for a just cause, and would leave no stone unturned to help his fellowmen and his home town of Lindsay.

Great Efforts.

In his striking career of journalist, parliamentarian and citizen, he worked hard for the interest of the County of Victoria and Haliburton, which he represented for so many years.

He was a man fearless in his criticism of his enemies, but yet kind and forgiving at heart. He gave no quarter to a foe he thought in the wrong. He fought parliamentary issues with a conscience that he was fighting for the right.

Military Arrangements.

Ottawa, Aug. 24. — (Canadian Press)—The military arrangements for the funeral of Sir Sam Hughes, which will take place on Friday afternoon, are already completed. Sir Sam's remains will be carried on a gun carriage and on arrival at the grave there will be the customary salute for a lieutenant-general of fifteen one-minute guns. The military escort will be a composite battalion made up from the First Bat-

(Concluded on page 4.)

LEEDS LIBERALS CHOSE CANDIDATE FOR COMMONS

Brockville, Ont., Aug. 24.—Amasa W. Mallory, of Mallorytown, a leading farmer and cheese manufacturer of Leeds County, was chosen unanimously by the Liberals of Brockville and Leeds riding in convention yesterday afternoon as the standard-bearer of the Liberal Party at the next election.

YOUNG MAN KILLED IN AUTO SMASH

Windsor, Ont., Aug. 24.—Theodore Marion, twenty-two, was instantly killed and Eugene Bermsore, twenty-three, both of Petite Cote, probably fatally injured, when their automobile ran into a ditch last night.

25,000 WORKERS IN SASKATCHEWAN AIDING FARMERS

Regina, Aug. 24.—Harvesters to a total of 23,951 have been brought to Saskatchewan from all over Canada up to the present time, and the movement will be practically completed with the arrival of 1,000 more men from British Columbia.

Japanese Premier May Attend Big Conference

Tokio, Aug. 24.—Japan's acceptance of the invitation of President Harding to participate in the conference in Washington on Far Eastern questions and disarmament in November next was forwarded to Washington to-day.

Tokio, Aug. 23.—Premier Hara, whose growing hold on the political situation has caused the Japanese to compare him with Lloyd George, remains adamant on the question of disclosing the names of Japan's delegates to the Washington conference. The Premier, it is declared, will await the return of Viscount Chinda and Crown Prince Hirohito from their European tour so as to consult them in the matter.

If Lloyd George and Premier Briand of France definitely decide to go to Washington, it is declared that Premier Hara may go for a fortnight to make the circle of Premiers complete.

Should neither Premier Hara nor Viscount Chinda go to the conference, it is considered almost a certainty that Viscount Uchida, the Minister of Foreign Affairs, will head the Japanese mission. Among the likely candidates mentioned for places with the mission are Admiral Kato, Minister of Marine; Viscount Ishii, Ambassador to France; Baron Hayashi, Ambassador to Great Britain, and Baron Shidehara, Ambassador to the United States.

Admiral Baron Viru is prominently talked of as a substitute for Admiral Kato, while Viscount Kaneko's friends are advocating his nomination as a representative of the Privy Council, and also because of his familiarity with American affairs, as president of the American-Japan Society.

Baron Goto, former Foreign Minister, Viscount Ito and former Premier Yamamoto are mentioned as "dark horses."

RAILWAY UNION WAS EXPELLED

Voted Out by Labor Congress of Canada

Discussion in Winnipeg Was Lengthy One

Winnipeg, Aug. 24.—(Canadian Press).—By vote of the Trades and Labor Congress of Canada, the Canadian Brotherhood of Railway Employees to-day was expelled from the Congress and its charter was revoked. An open vote was taken in the convention by roll-call after a debate which had continued during two sessions and stood 394 for revocation of the Brotherhood's charter and 151 for continuing that organization in its membership.

The vote removes from affiliation with the Congress between 7,000 and 10,000 members scattered across the whole country, for the reason that their organization covers the ground covered by an international body, the Brotherhood of Railway and Steamship Clerks, Freight Handlers, etc.

Only Visitors.

The action of the Congress went into effect at once and consequently during the remaining sessions of the present convention the delegates of the Canadian Brotherhood of Railway Employees may not attend except as visitors. They will have no voice in the remaining business of the convention.

Mr. Mosher announced that the C. B. R. E. delegates would hold a meeting to-morrow morning.

Readjustment.

Immediately after the result of the vote was announced, John Bruce, Toronto, moved that the new Congress executive, which will be elected later in the week, be instructed to make every effort to effect a readjustment of the differences between the C. B. R. E. and the International Brotherhood of Railway and Steamship Clerks, Freight Handlers and Express and Station Employees, which had led to the present situation. This suggestion was adopted unanimously and without discussion.

CHEAPER TIN.

New York, Aug. 24.—Judge Elbert H. Gary, chairman of the United States Steel Corporation, announced to-day that the corporation would meet price cuts in sheet and tin plates instituted by independents.

BY-ELECTION IS HELD IN WALES

Voters Go to the Polls in Caerphilly

London, Aug. 24.—(Canadian Press Cable)—Polling is taking place to-day in the by-election for the constituency of Caerphilly, in Wales, where the death of Alfred Onions, Laborite, left a vacancy. At the last general election Mr. Onions had a majority of 2,000 votes over W. R. Edmonds, Liberal.

In to-day's polling there appears to be a chance of Mr. Edmonds, who is this time running as a coalitionist Liberal, splitting the "democratic" vote to the Government's advantage. The straight Laborite candidate, Morgan Jones, and the Communist candidate, Robert Stewart, have come into direct opposition.

Stewart, however, is of rather moderate Socialist sentiments, probably because the miners, who form the majority of the voters in this riding, look askance at the Communistic organization after their experiences with the strike negotiations.

In London.

London, Aug. 24.—(Canadian Press Cable)—It is long since Great Britain saw an election so extraordinary and campaigning so irresponsible as that taking place in the vacant constituency of Westminster Abbey, where polling will take place to-morrow. This is especially evident when it is remembered that this division was at one time recognized as a closed Tory pocket.

(Concluded on page 4.)

ARMED NEGROES ROB AND BEAT SEATTLE COUPLE

Seattle, Aug. 24.—Continuing their highway attacks, three armed negroes in a stolen automobile last night held up and robbed Miss Anna Michaels and J. Reid, 1814 Minor Avenue, forcing their victims to alight from a coupe on the Lake Washington Boulevard near Genesee Street. They tore jewelry valued at more than $2,000 from Miss Michaels' ears and fingers.

Both the victims were taken into the bandits' automobile, kicked and beaten and thrown out of the machine at Seward Park. The bandits escaped.

SAILORS REFUSE TO ANSWER QUESTIONS

New York, Aug. 24.—Michael Murphy and Robert Pike, members of the crew of the British schooner Henry L. Marshall, which was seized by the United States coastguard cutter Seneca off the New Jersey coast last month, were held in contempt of court yesterday for their refusal to answer questions concerning the personnel and the alleged rum running activities of the vessel.

WRECKED AIRSHIP EMBODIED LESSONS OF FAMOUS R-34

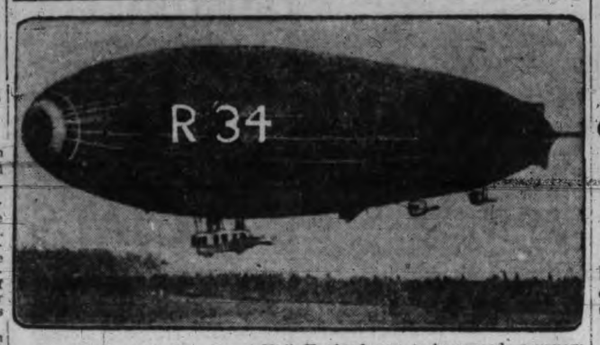

The ZR-2, wrecked to-day at Hull, England, was to have made a voyage across the Atlantic to the United States, her future home. In general appearance she was similar to the R-34, the British dirigible which crossed the Atlantic and was afterwards wrecked in England. The picture of the R-34 above will give Times readers an impression of the ZR-2 as she existed before the disaster to-day.

Troops Forced To Fire On Rioters In India

Bombay, Aug. 24.—A grave situation has arisen in the Malabad district on the west coast of British India, where seditious agitators have been working on the religious fanaticism of ignorant natives. Their activities have resulted in serious rioting, bloodshed and destruction of property.

Military forces have fired upon rioters, causing many casualties.

Railway lines have been cut, post offices have been robbed and mob law is almost supreme in several small towns.

One village, surrounded by a mob, has been repeatedly making despairing calls for help.

APPROVAL IS GIVEN PATHFINDING TOUR

Much approval was manifested by Prairie people over the Seattle-to-Calgary motor tour of the Victoria pathfinding party, according to Alderman A. E. Todd, who wired The Times from High River, Alberta, to-day as follows:

We left Calgary at 3 o'clock on Tuesday, but owing to considerable tire trouble only arrived at High River, thirty-nine miles distant. The roads here are good. The party was much gratified at the approval manifested in Calgary. Harvesting scenes in the great wheat fields are most interesting. The crops are good on the average between here and Calgary, but south of MacLeod they are bad.

U. S. AND GERMAN PEACE DETAILS

Signing of Pact in the German Capital

Washington, Aug. 24.—Details of the peace treaty between the United States and Germany were laid before Republican members of the Senate Foreign Relations Committee by President Harding and Secretary Hughes at a conference held to-day at the White House.

Terms of the treaty were said to have met with no opposition by any of the majority members of the Foreign Relations Committee and it was declared that all give to it their cordial approval.

In Berlin.

Berlin, Aug. 24.—Friendly relations between the Governments of Germany and the United States, which were interrupted on February 9, 1917, were to be restored by the signature of the treaty of peace between the two nations here to-day. Arrangements for the event were completed yesterday. It was decided that the chief figures in to-day's ceremony would be Ellis Loring Dresel, United States Commissioner here, and Dr. Friedrich Rosen, German Foreign Minister, who would affix their signatures to the convention.

Officials engaged in framing the treaty and those who had been taken into their confidence were reticent as to the details of the document. Immediate resumption of diplomatic relations between Germany and the United States was to be provided for, but it was understood that matters pertaining to commercial, economic and financial affairs were to be settled in supplementary agreements.

RAILWAY WRECK TAKES TWO LIVES

Grand Junction, Colo., Aug. 24.—Two persons are dead, two are believed to be dying and from 25 to 35 more are injured as a result of a wreck which occurred on the Rio Grande and Western Railroad near Gate, Colo., about 3.30 o'clock this morning. The dead: Douglas Armstrong, engineer, Grand Junction Colo., and a man named Fairfield, whose initials and exact address were not obtained in early reports. It was said Mr. Fairfield lived in a small town in Southern California.

SPECIAL ROTARY PLANS TO-MORROW

Peter Wright to Be Speaker; Invitation to Public

Councillor Peter Wright, ex-Mayor of Newport, Monmouthshire, and representative of the British Seaman's and Fireman's Union, who is now on tour in Canada, will be the speaker at the Rotary Club luncheon to-morrow.

In view of the widespread interest in his visit, the Rotary Club executive has made some changes in the regular procedure, and the luncheon plan of the club is to be changed for this occasion.

In addition to the members of the club, the executives of the Chamber of Commerce, Canadian Club, Kiwanis Club, Gyro Club, Kumtuks Club, Navy League, and Trades and Labor Council are invited to attend the luncheon, which will begin at the Empress Hotel ballroom at 12.10 o'clock and following the practice adopted for women at meetings of the men's Canadian Club, the public is invited to hear Mr. Wright's speech at 12.45 o'clock.

His subject will be, "Where Are We Going?"

OLD-TIME CITIZEN OF WINNIPEG DIED

Winnipeg, Aug. 24.—Robert Leckie, one of the thirty-six registered in the first Winnipeg directory issued in 1876, died last night, aged 70. He was born in Kincardine, Ontario, and came to Winnipeg in 1874. He established a decorating business, which he conducted continuously until his retirement in 1919.

AUTOMOBILE CAMPING SITE

The Victoria and Island Development Association announces to-day that arrangements have been made with the Victoria and Island Athletic Association for the use of its premises at Curtis Point for a free camping site for motorists during the remainder of this season.

Thirty-Nine Lives Lost When Disaster Overtook Airship

Great Dirigible ZR-2 Broke In Two, Exploded and Came Down In Flames To-day At Hull, England; Had Been Out on Trial Trip.

London, Aug. 24.—The giant dirigible airship ZR-2, purchased by the United States from Great Britain, exploded over the city of Hull to-day, according to advices received here shortly after 6.30 o'clock this evening.

The airship is a wreck in the River Humber.

It is reported ten of the crew were saved. The crew is stated to have numbered forty-nine.

Of the survivors picked up, one had a broken leg and one was severely burned.

Reports from Hull timed 7 p.m. place the number of men who descended by parachute at four. Bateman, a Halifax man, who was making photographs at the rear of the ship, fell into the water from the dirigible. This report said that three bodies had been brought to land.

Part of the wreckage, it was added, had sunk to the bottom of the river.

Tugs and other craft of all kinds put off from the shore for rescue work immediately the disaster was witnessed. Simultaneously a corps of ambulances dashed to the pier and took injured members of the crew to the infirmary as they were landed.

A Hull message stated Captain Swean, the British officer who commanded the ZR-2, was not harmed.

The Press Association had a message from Hull shortly after 8 p.m., saying that Ensign Marcus Esterley, one of the American officers, who had been reported lost, had been saved.

BROKE IN TWO, SAY SPECTATORS

The airship was passing over Hull in fine style when suddenly it was seen to break in two. Instantly there were terrific explosions and the airship burst into flames and commenced to descend. Three parachutes were seen to leave the airship.

Thousands of the people of Hull witnessed the disaster, which occurred at 5.40 o'clock. As the explosion occurred they dashed panic-stricken in all directions for fear of being enveloped by the wreckage, which fell just over the Victoria Pier.

Smoke and Flames.

Burning fragments of the airship belched dense columns of smoke and flames, which extended for hundreds of feet along the surface of the water.

Eyewitnesses saw at least four men descend from the burning airship by parachutes. Three men were seen hanging from each parachute.

The explosions in the big dirigible were of such force as to wreck many of the windows of store fronts in the centre of Hull.

TWELVE BODIES WERE RECOVERED

Hull, Eng., Aug. 24.—Disaster overtook the giant dirigible ZR-2 late this afternoon. The monster airship exploded over the River Humber here, falling into the stream a mass of flames, the explosion and fall bringing death to many of the officers and men on board, among whom were five American commissioned officers and nearly a dozen other Americans of lesser ranking, in addition to the regular British crew. The number of fatalities has not been definitely ascertained, but twelve bodies are said to have been recovered and it is believed that not fewer than ten on board were saved.

Trial Trip.

The disaster occurred while the ZR-2 was on what was intended to be her final trial trip before being turned over by her British builders to the United States navy for her flight across the Atlantic.

The airship set out from Howden early yesterday and was prevented by a storm from landing last night and was cruising about to-day making further tests before proceeding to Pulham, in Norfolk, where it was intended to moor her.

The ship was floating easily over this city shortly after 5.30 o'clock this afternoon, all seemingly being well with her, when, according to survivors, a sharp turn was given her rudder and she swerved in toward the Humber.

TWENTY-ONE FROM U. S. ON BOARD

Washington, Aug. 24.—Twenty-one Americans were on board the dirigible ZR-2 when she was wrecked to-day during her final trial flight, a report to the Navy Department from London said. The report, filed at 7.30 o'clock, said at that time there appeared to be only six survivors from the entire complement.

When the ZR-2 started on her trial flight from Howden Tuesday she had on board Commander Louis Maxfield, of the United States navy, who had been designated by the American Navy Department to pilot the ZR-2 from England to the United States; Brigadier-General S. M. Maitland, the British Air Marshal; Colonel Campbell, who supervised the work of designing the dirigible, five other American officers, seven engineers and four riggers, in addition to the regular British crew.

WAS LARGER THAN DIRIGIBLE R-34

It was stated that certain defects of the R-34, the British dirigible which crossed the Atlantic have been avoided in the ZR-2, which was 41 feet longer than the earlier ship and seven feet greater in diameter. It also had a gas capacity of 2,700,000 cubic feet as against the R-34's 2,000,000, a total horsepower of 2,100 as compared with the R-34's 1,250, and a reputed cruising "endurance" of 6,000 miles at sixty miles an hour. The R-34 at full speed had a cruising radius of a little more than 4,900 miles.

A complete comparison of the two airships follows:

	R-34	ZR-2
Length (feet)	654	695
Diameter (feet)	78	85
Capacity (cubic ft.)	2,000,000	2,700,000
Total lift (tons)	59½	83
Engines	5	6
"ceiling" or maximum altitude (feet)	13,800	25,000
Cruising radius at 60 miles per hour	4,900	6,000
Officers and crew (men)	30	42
Gasoline supply (gallons)	7,500	8,000
Time in crossing Atlantic (hours)	108	*72

*Estimated.

Aboard the R-34's gondolas, the five cars suspended from the airship's framework, the living conditions were not so comfortable as provided on the ZR-2. The R-34,

(Concluded on page 13.)

CANADIAN COAL BEING BOUGHT

Policy of Purchasing Commission of Canada

Ottawa, Aug. 24.—(Canadian Press)—Canadian coal for Canadian heating is the slogan being followed by the Purchasing Commission of Canada in securing fuel supplies for Government buildings for the coming Winter, according to a statement made here to-day by the Commission. As far as possible the product of Canadian mines will be used for heating purposes this Winter, in the effort to assist in every way possible the Canadian industry. Domestic coal is being secured for points where it has not hitherto been used.

Generally speaking the Government heating plants throughout the country are adapted for the use of United States coal. In the Maritime Provinces and the West, however, domestic fuel is used with success, and there is only a small quantity of imported fuel brought in for use in specially-constructed furnaces.

As the Government is a large fuel user, it is expected that the purchase of Canadian fuel will have a beneficial effect on the industry, and also encourage private citizens throughout the country to use the domestic product wherever possible.

British Labor Boycotts Non-Union B.C. Lumber

British woodworkers, who are members of the Amalgamated Society of Woodworkers, will not handle woodwork of any kind from British Columbia mills unless it has been manufactured "under trade union conditions and by trade union labor."

This is the unqualified statement contained in a letter received here to-day by E. S. Woodward, secretary of the Victoria Trades and Labor Council, from A. G. Cameron, general secretary of the Amalgamated Society of Woodworkers. Mr. Cameron's letter is in answer to the suggestion of the Victoria Trades Council that British workmen refuse to handle woodwork manufactured in British Columbia in mills the conditions in which are not satisfactory to organized labor.

"Your letter dated July 21 relative to the importation of Canadian manufactured joinery, received by this morning, for which please accept on behalf of my council and my organization our best thanks," Mr. Cameron wrote.

(Concluded on page 2.)

CARA NOME For Milady's Vacation

The Odor With the Appeal to Those Whose Fancy Inclines Toward Delicate Charm

CARA NOME COMBINATION SETS, CARA NOME TALCUM POWDER, CARA NOME FACE POWDER, CARA NOME PERFUME AND CARA NOME SACHET

FOR MILADY'S TOILET—CARA NOME—LANGLOIS

WE USE THE BEST IN OUR WORK

Campbell's Prescription Store

Corner Fort and Douglas Streets

Cutting Down Repair Costs

Because we possess special factory information about Gray Dort and Studebaker cars we are able to cut repair time to a minimum and thus save you money.

THINK IT OVER

Jameson & Willis, Ltd. Automobile Showrooms, 739 Fort St. Accessories, Gas, Oil, 740 Broughton St.

The House With an Electric Washer

Is Never Without Plenty of Clean Linen for All the Family

The EDEN Electric Washer will banish the fatigue and labor of washing—electric power performs the task smoothly, rapidly and economically.

You, too, can own an electric washer on convenient terms of payment. Come in and let us explain the merits of the EDEN and our easy payment plan.

B. C. ELECTRIC

Showrooms—Langley Street Phone 123

SCHOOL SHOES

AT BARGAIN PRICES

See our windows for low prices where the People's Shoe stock is being sacrificed at ridiculously low prices. Men's shoes at cut prices.

OLD COUNTRY SHOE STORE

635-637 Johnson Street Phone 4121

Good Cars for Rent for You to Drive Yourself or Will Supply Driver PHONE NO. . . . 1

Cor. Courtney and Gordon Phone 846.

VICTORIA Drive Yourself AUTO LIVERY

721 View St. LIMITED Phone 3053.

TRY "HOPE"

And Be Convinced

You, Madam, or you, Sir, just give us an order for your made-to-order Fall suit. Other orders will naturally follow. Prices from $32.50

C. HOPE 1434 Gov't. Street Phone 2689

LABOR CONGRESS RECEIPTS $49,446

Winnipeg, Aug. 24.—The report of P. M. Draper, secretary-treasurer, submitted at yesterday afternoon's session of the Dominion Trades and Labor Congress here, recorded total receipts during the year of $49,446 and expenditures of $47,881, leaving a balance of $1,565. Of the money spent, $19,315 went into the purchase and remodelling of headquarters at Ottawa.

Mr. Draper reported that the Congress represented 173,778 paid members, and there were many more whose mmeberships had not been kept up because they were out of work, so that he thought 225,000 workers were spoken for by the congress.

These were in 2,000 local unions.

CAT.

"My husband has had indigestion for the past month."

"Really! I'm so sorry! I had no idea you were without a cook."—Sydney Bulletin.

PILES Do not suffer another day with Itching, Bleeding, or Protruding Piles. No surgical operation required. Dr. Chase's Ointment will relieve you at once and afford lasting benefit. 60c. a box; all dealers, or Edmanson, Bates & Co., Limited, Toronto. Samp. Box free if you mention this paper and enclose 2c. stamp to pay postage.

NEW ASSOCIATION OF NEWSPAPERS

Amherst, N. S., Aug. 24.—Representatives of twenty-five maritime weekly newspapers gathered at Amherst yesterday and organized the Maritime Selected Weeklies Association, to deal with matters relating to the publishing business, particularly advertising.

TO CEDE TERRITORY.

Washington, Aug. 24.—Panama will not resist the occupation of the disputed territory of Coto by Costa Rica, the American Minister at Panama cabled the State Department he had been informed by the Panama Minister of Foreign Affairs yesterday.

SENT TO PRISON.

St. John, N. B., Aug. 24.—Gustav Langbein, former secretary-treasurer of the local longshoremen's union, was yesterday sentenced to two years in Dorchester Penitentiary for taking $300 from the funds of the longshoremen's association for his own use.

VALUE INCREASED.

She (pouting)—You don't value my kisses as you used to.

He—Value them? Why, before we were married I used to expect a dozen in payment for a box of candy, and now I consider only one of them sufficient for a new dress.—Boston Transcript.

RAILWAYS CUT DOWN EXPENDITURE

Better Showing Made by the Canadian Lines

Ottawa, Aug. 24.—Although the Canadian railways have continued to show steadily falling revenues since March, a greater drop in expenses has resulted in an increased net revenue, according to a statement made public by the Bureau of Statistics dealing with operating revenues and expenses of Canadian railways for May, 1921.

The operating ratio has steadily improved since the first of the year, and for May was 95.29 per cent., as against 95.55 per cent. for May, 1920; 96.17 per cent. for April, 1921, and 108 per cent. for January.

The Canadian Pacific Railway, the statement says, has been responsible to a large extent for this favorable showing. In January the operating ration of the Canadian Pacific Railway was 96.56 per cent., while for May it had dropped to 76.57 per cent., as against 81.66 per cent. for May, 1920. Only five of the fifty-two large United States railroads made a better showing during May.

Operating Revenues.

On all the Canadian railroads the operating revenues showed a decrease of $3,149,800 from May, 1920, and $734,217 from April, 1921. This was mainly in the freight receipts, which decreased $2,794,794 from the May, 1920, total and $1,379,261 from April, 1921. The tons of freight moved decreased from 8,589,270 tons in May, 1920, to 6,856,695 tons, and the average haul also dropped from 260.7 miles to 232.2 miles, making a reduction of 26.5 per cent. in the tons of revenue freight moved one mile. The average receipts per ton per mile were 1.372 cents, as against 1.087 cents in May, 1920, an increase of 26 per cent.

Passenger traffic decreased 11 per cent. and the number of passengers carried one mile decreased 17 per cent. The average passenger receipts increased slightly over 12 per cent.

The operating expenses were reduced $3,092,468, or 9 per cent. from May, 1920, and $993,026, or three per cent. from April, 1921.

The payroll was $15,757,277 against $19,285,456 for May, 1920, and $18,999,980 for April, 1921. This represents a decrease of 18 and 17 per cent respectively.

POPULATION OF BRITAIN 42,767,500

London, Aug. 23.—The pupulation of England, Wales and Scotland, according to the new census made public to-day, is 42,767,500, as against 40,831,396 in 1911, representing an increase of 1,933,104, or 4.7 per cent.

Greater London's population is 7,476,168, an increase of 3-1 per cent.

By countries the population is: England, 35,678,500; Wales, 2,206,712; Scotland, 4,882,288.

The census shows that there are 20,430,623 males and 22,336,907 females, an increase of 676,175 males and 1,259,756 females.

AID FROM BANKS FOR CATTLE MEN

Ottawa, Aug. 24.—A statement handed out by the Department of Agriculture yesterday afternoon read.

"A conference was held in Ottawa to-day between Sir Henry Drayton, Minister of Finance; Hon. S. F. Tolmie, Minister of Agriculture; C. A. Bogart, Sir Frederick Williams-Taylor, Sir John Aird, C. E. Neill, E. C. Pratt and J. P. Dell, of the Canadian Bankers' Association, respecting the present unsatisfactory Canadian feed cattle industry.

"It was recognized that some special measures must be taken immediately for the protection of ranchers, cattle dealers, cattle feeders and farmers. Owing to restricted markets and a pronounced reduction in prices, Canadian cattle cannot at present be sold.

"As a result of the discussion that took place, assurance was given by the bankers that all reasonable credit would be extended to deserving borrowers against livestock, especially with regard to renewals, and that no undue pressure will be brought to bear for payments until a reasonable improvement in the market conditions has been made. This will apply to all districts in Canada."

COMMITTEE WILL DIRECT BUSINESS

Toronto, Aug. 24.—The business of Fairweather's, Ltd., in liquidation, will be carried on under the supervision of a committee of five inspectors, chosen yesterday at a meeting of the creditors of the company in the office of the assignee, E. R. Clarkson. Some of the creditors from Montreal urged a winding-up, but the feeling of the meeting was that the concern should have a chance to re-establish itself.

DISTRESS IN THE THROAT CAUSED GREAT ANXIETY

Not an uncommon experience, was that of Mrs. H. S. Wilmot, of Tulee, N. S.: "Many remedies failed, still splendid results were found in "Catarrhozone." I have been a most dreadful sufferer from Bronchial trouble and Catarrh. On damp days, I would hawk and suffer great distress in my throat. I used all kinds of medicine, but didn't get permanent relief till I used Catarrhozone. It strengthened my throat, stopped my cough and made me well." Try Catarrhozone yourself — see what wonders it works on a bad throat, or colds, catarrh, bronchitis. Different from the old way, because you breathe Catarrhozone. Get the dollar outfit which includes the inhaler and lasts two months. Small size 50c. Dealers, The Catarrhozone Co., Montreal. (Advt.)

MELTED.

"So you have made up with Gliping?"

"Yes," said Mr. Twobble. "I couldn't resist the spirit in which his apology was offered. When a man comes to me and says he's sorry and unwraps a package done up to look like a pair of shoes and says, "What we need now is a corkscrew," I'm not adamant, sir, and in such circumstances I hope I never will be.—Birmingham Age Herald.

1850—Ye Olde Firme—1921

$45.00

A Genuine "His Master's Voice" Victrola and Ten Selections for $45 Terms

HEINTZMAN & CO.

Gideon Hicks, Manager

Opp. P. O. Phone 1241

EATABLE SPECIALS

Ham and Egg Pies ... 15¢

Beef Steak and Kidney Pies at ..... 30¢

Genuine Melton Mowbray Pork Pies ..... 40¢

YORKSHIRE BAKERY

Phone 1929 641 Yates

Oldest Coal Dealers in B.C.

START TO PUT IN YOUR WINTER COAL

"There's a Reason"

Walter Walker & Son

635 Fort Street

Phone 3667

Place a trial order for a ton of our superior quality

COAL

then see for yourself how much longer it lasts. We leave you to be the sole judge.

J. E. PAINTER & SONS

617 Cormorant Street. Telephone 536.

B&K WHEAT-FLAKES

Delicious and nutritious porridge.

GUARDS KILLED A PRISONER IN LOS ANGELES JAIL

Los Angeles, Aug. 24.—Horace Box, twenty-two, a prisoner in the county jail here, was shot and killed by deputy sheriffs at 2.20 o'clock this morning in a gun fight which ensued following the reported discovery by Deputy Sheriff Al Patton of an attempted jail break by Box.

TALK OF PULP INDUSTRY INQUIRY

Montreal, Aug. 24.—Talk of a Government investigation into the Riordan Company, Ltd., situation, with a possible extension of the scope of such a proceding to take in all of the Canadian pulp and paper companies, is heard in some sections of the street, The Star says. The idea is not generally favored here, it adds.

SIR SAM HUGHES DIED IN ONTARIO

Ex-Minister Was in Sixty-ninth Year

HAD LONG PUBLIC CAREER IN CANADA

Dominion War Minister For Two Years

Lindsay, Ont., Aug. 24.—Lieut.-General the Hon. Sir Sam Hughes, former Minister of Militia in the Federal Government, died at 1 o'clock this morning at his home here.

Sir Sam had been in failing health ever since his return from the Old Country last Winter. He made that trip despite the advice of his physician, who realized that his health needed the most extreme care.

In Adril last, in Ottawa, he suffered the second attack of pernicious anaemia, constantly attended by two physicians, who at many periods of his illness regarded his condition as hopeless. That he ever lived to see out the session and return to Lindsay was in the nature of a miracle.

For weeks his condition was so grave that the least thing might have turned the scale, and yet he lingered on, optimistic and interested in everybody about him.

He took another bad turn on August 9, but since then had rallied, and last week was able to sit up.

A Losing Fight.

On Monday the former Minister began to sink again, and was unconscious all day. His friends realized that his end was near, and a cable was sent to his son, Major-Gen. Garnet Hughes, in England. Monday night.

Sir Sam did not regain consciousness and died peacefully.

Those at the bedside when the end came were:

Lady Hughes, Mrs. (Colonel) Green, of Chatham, daughter; Miss Aileen Hughes, daughter; Dr. McAlpine, brother-in-law; Miss Burke, of Bowmanville, sister-in-law; E. McAlpine, nephew, and T. R. Stinson, an old friend of Sir Sam's.

The late Sir Sam Hughes was for nearly thirty years a member of the Parliament of Canada and took an active part in the political, educational, social and business life of the country, yet he is associated most prominently in the public mind with the profession of arms, and his place in history will turn upon his career as Canada's War Minister.

When a boy of seventeen he volunteered to aid in the suppression of the Fenian Raid. Soon after that he joined the Canadian Militia and was closely identified with its growth and development for the rest of his life. In 1897 he was Lieutenant-Colonel of the 45th Battalion. He served in the South African War, receiving several decorations and being mentioned in dispatches.

A General.

In 1914 he became a Major-General and two years later, as the result of Great War service, he was made a Lieutenant-General, by the British Government. His knighthood was gazetted in 1915.

In October, 1911, Sam Hughes, M.P. for Victoria and Haliburton, Ontario, entered the Dominion Government as Minister of Militia and Defence, serving until his resignation in November, 1916. The first three years of his service were prior to the war and occupied mainly in expanding and equipping the permanent forces and militia of Canada. During this time also he witnessed some of the great military reviews of Europe, and visited Belgium and parts of France, where he was satisfied that a coming great war would be fought.

First Contingent.

It was not, however, till the outbreak of the Great War that his enthusiasm and talents had full play. All Canada stood more or less dumbfounded when her Minister of Militia cabled the Mother Country promising a contingent of 35,000 soldiers within two months. This truly remarkable feat of mobilizing, training, equipping and dispatching the "originals" 35,000 strong, was accomplished, however, largely through the unconquerable and dominating influence of the Hon. Sam Hughes, Minister of Militia. This was done at the famous Valcartier encampment, and was a feat pronounced by the late Lord Roberts to be without a parallel in the military history of the world.

With Great Energy.

From August, 1914, until November 1916, General Hughes worked with dynamic energy in carrying out Canada's share in the Great War. During that time of excitement and tumult, much controversy raged over questions of policy, but the great services rendered by General Hughes are abundantly attested by his having raised and equipped during that time an army of more than 400,000 men out of Canada's total population of 8,000,000. It was in recognition of his services as Canadian Minister of War that he was in June, 1915, created a Knight Commander of the Order of the Bath.

Born in 1853.

Sir Sam Hughes was born in Darlington, Durham County, Ontario, on January 8, 1853. He went through the public and high schools and the Toronto University, being a brilliant student, and also famous as a lacrosse player. He chose the profession of teaching and became a lecturer at the Toronto Collegiate Institute. All agreed that he had a marked talent for teaching, but he was ambitious to enter public life and in 1885 moved to Lindsay, Ontario, where he became the owner and editor of The Lindsay Warder.

Elected in 1891.

In 1891 he was the Conservative candidate in North Victoria in the general election but was defeated. A year later he was returned at a by-election and continued to represent Victoria (later Victoria-Haliburton) in the Dominion House for the balance of his life. In the House he became prominent as a consistent, thorough-going Imperialist, an outspoken leader of the Orange Order and an ardent exponent of military preparedness. Although a strong Conservative, he differed with his party on the issue of the Ross rifle, which he had recommended as president of the Standing Small Arms Committee. He stood by his views on this subject after becoming Minister of Militia and contended to the last that the rifle was an effective and serviceable weapon. The issue raised by the use of the Ross rifle was one of the many controversies which raged about Sir Sam during his service as Minister of Militia, and in most of which he actively participated.

Recruiting.

No one denies that he brought to voluntary recruiting a spirit and enthusiasm which never flagged throughout the country until the Summer of 1916. Sir Sam himself always insisted that conscription would have been unnecessary had he been given a free hand in raising the men by voluntary methods. However, he earnestly supported the Military Service Act of 1917, and was returned at his last Parliamentary election as a supporter of the Union Government.

Resignation.

As to the facts leading up to his resignation as Minister of Militia there is still much controversy. He took the opportunity on more than one occasion to state his own position in the House of Commons, and after retiring from office sometimes criticized the Government's administration of military affairs. During one of his trips to Europe as Minister of Militia, he was more or less attacked in connection with the contracts for the manufacture of fuses. He at once returned to Ottawa and demanded an investigation and was completely exonerated by a royal commission, consisting of Sir William Meredith and Mr. Justice Duff, of the Supreme Court of Canada.

Canada's Part.

Sir Sam always insisted that Canada should take part in the wars of the Empire and strove to raise battalions for service in the Egyptian, Soudanese and African campaigns. He was enthusiastic in supporting the Empire during the great world struggle, but contended always that the Canadian army should not be a mere corps of the British army, but should occupy the position of an Allied force. After his resignation as Minister of Militia he strongly insisted upon this view and severely criticized the course of General Sir Arthur Currie, the Canadian commander-in-chief, in the closing days of the war.

He appeared in the House of Commons on one occasion to protest against the Outside Service being under the Civil Service Commission and strongly urged a return to the so-called "Patronage System." This was the occasion for a great ovation in which all the members of the House participated. The views he expressed at the time were bold and by some considered reactionary, but they received considerable support.

Greatest Fight.

Of all the General's fights that against physical decline was not the least gallant. Having spent his life in physical and mental activity he fought old age persistently and, as long as he retained office, successfully, but the change from fierce activity to a passive life was too much for even his indomitable spirit, and the moment he relaxed from the cares of office the physical collapse which he had long postponed with a sheer triumph of mind over matter took place, and from a vigorous middle-aged man in 1916 he became a feeble old man by the middle of 1917.

Toward the end his decline was rapid. His last appearance in the House was in April. He was but a shadow of the great, virile personality that once so engrossed and almost dominated the Commons, and his speech was delivered in a voice scarcely above a whisper. His old friends and colleagues believed they were bearing him for the last time.

Take in Hughes Obit—A

In religion Sir Sam was a Methodist.

He was a brother of Dr. James L. Hughes, for many years chief inspector of schools in Toronto.

Family.

Sir Sam was twice married—first to Miss Caroline J. Preston of Vancouver, who died, and in 1875 to Miss Mary E. Burk, of Ontario. Of the family of two daughters and a son, the latter, Garnet B. Hughes, lived in Victoria for years, following his profession of engineer, his chief work being in connection with the construction of the Saanich Interurban line of the British Columbia Electric Railway Company. From Victoria Garnet Hughes went to the front in France, where he rose to be a Major-General and commanded one of the Canadian divisions.

Besides Lady Hughes and Maj.-Gen. Garnet Hughes, two daughters survive, namely, Mrs. (Colonel) Byron Green, of Chatham, Ontario, and Miss Aileen S. Hughes, at home.

Brothers and sisters of Sir Sam who survive are: Major-General John Hughes, of Bowmanville; James Hughes, Toronto, now lecturing in England; Brig-Gen. S. P. Hughes, Superintendent of prisons, Ottawa; Mrs. Scott, widow of the late Prof. Scott, Toronto; Mrs. (Dr.) J. A. McAlpine, Lindsay, and Mrs. McDonald, of the United States, formerly Mrs. Robert Thexton, of Lindsay.

To Mothers of Girls

OUR Mr. Mallek, who is now in the East on one of his regular purchasing trips, has been successful in securing a large number of

Girls' Coats

Quite a new departure for this store, but one that will be appreciated by mothers who have one or more young girls in the family—especially if new coats are required. The Coats are made of good quality cloth in brown and fawn mixture. They are well made, full lined, and nicely trimmed with stitching, novelty buttons, pockets and belt. The collars are convertible, and can be worn open or closed.

Priced at $9.85

Phone 1901 **Malleks** 721 Yates St.

SOMETHING GOOD IN MEN'S BOOTS AT $10, $9, $8

We are now showing some splendid values in men's black and brown boots; well made, good appearance and good looking.

Wm. Cathcart Co., Ltd.

621 Fort Street Pemberton Building

ARE WILLING TO REPAY SUMS

Witnesses Heard at Money Exchange Inquiry in Toronto

Toronto, Aug. 24.—Continuing the investigation of alleged frauds upon the Government by soldiers who cashed British money at par on the pretence that it represented army pay and allowances only, the Clarkson Commission yesterday afternoon heard Major Ernest H. Greenwood, a First Contingent man who cashed £1,300 at different dates. Greenwood estimated that only about £700 of this was pay and allowance. He had made some profitable investments in England.

"It looks to me as if you owe the Government the exchange on £600," declared J. W. Godfrey, K.C., acting for the Government, and Major Greenwood replied that he was willing to repay the amount.

W. J. Dyson also consented to pay back the exchange on £1,070 he had received, after it was shown that this sum came from a pension and from property disposed of in England.

Charles R. Bird, an ironworker of Hamilton, was shown to have collected exchange twice on the same money and he undertook to pay back $110 to the Government.

HYDRO-ELECTRIC POWER EXTENSION

Halifax, Aug. 24.—Fish, hydro-electric power, public health and education occupied the attention of a hundred delegates to the convention of the Union of Nova Scotia Municipalities here yesterday.

Brigadier-General Mitchell, dean of the faculty of applied science at Toronto University, said that in twenty years he looked to see the Province covered with a network of systems rivalling the hydro-electric power distribution of Ontario.

Tired and Nervous—from the Lack of Sleep? Do You Know the Reason Why?

Sleep time is the time when the reconstructive processes in your body are busiest—turning food into blood and nerve tissue and living cells.

That's the reason why lack of sleep makes you irritable, inefficient and nervous, and why you lack "punch" when you don't get a proper amount of the right kind of sleep.

It has been the experience of many that the cup of tea or coffee taken at meal-time robs them of sleep.

In Gould and Pyle's Cyclopedia of Medicine and Surgery you'll find that "caffein is a rapidly acting stimulant to the brain and spinal cord, quickens the action of the heart and raises blood pressure."

This makes it a very good medicine if prescribed by a doctor for cases of collapse, when a patient needs to have his system abnormally forced into activity. But caffein is not good for people whose systems don't need to be drugged.

So if you don't get your proper sleep at night it may be because you are being kept awake by tea or coffee.

Stop tea and coffee for a while and drink Postum—the delicious cereal beverage.

Postum is a pure cereal product, and contains no harmful element whatsoever. Your first taste of Postum will surprise and please you. Many people prefer the flavor of Postum to that of coffee.

Order Postum from your grocer to-day. Drink this hot, refreshing beverage in place of tea or coffee for ten days and see what a wonderful difference it mill make in the way you feel.

Postum comes in two forms: Instant Postum (in tins) made instantly in the cup by the addition of boiling water; Postum Cereal (in packages of larger bulk for those who prefer to make the drink while the meal is being prepared) made by boiling for twenty minutes.

at the Theatre

COLUMBIA

"A Manhattan Knight," the William Fox photoplay dramatized from Gelett Burgess's novel, "Find the Woman," closes its run to-night at the Columbia Theatre. George Walsh, the athletic Fox star, surpasses himself in the force of his splendid acting in this mystery play, which tells of a young man who went out in search of adventure and found more than he bargained for. Mr. Walsh has a strong supporting company.

VARIETY

Photodramas come and photodramas go, but few of them live in memory longer than a fleeting vision. Of all the great screen dramas of the day, none surpasses in story, direction, action, scenes and extraordinary dramatic strength "The Confession," being shown at the Variety all this week. "The Confession," a massive seven-reel production from the famous stage play "To Serve the Cross" by that virile writer Hal Reid. It's a play that can't be beat, you take it times, and be impressed with its hugeness more and more. It stands out as one of the real dramatic triumphs in the history of pictures, and brings a picked cast of players, headed by the greatest of all emotional actors, Henry B. Walthall, "The Little Colonel" of "The Birth of a Nation." It's a play that bares the instinct of the human, lifts up to nature the mirror that reflects every trait of passion, love and romance, filled to overflowing with tremendous suspense and tensest action.

PRINCESS

To those who know the high standard of the plays always produced by the Mildred Page Players it will be no news when the merits of the next play are set forth. "The Town Marshal" is the title of this new production, and Mr. Coots will be seen in this role. This is a character study which, according to Mr. Coots' own statement, is particularly interesting to him, as he has known just such a man in real life.

Miss Page will be seen in a charming part, a rollicking character well suited to her.

Mr. Jaxon, Mr. Elton, and Mr. Campbell, are all well cast, and Mr. Thomas has the best acting part he has played since joining the company some time ago, one which is directly in his line, and that is sure to make many new admirers for the talented young actor.

Mr. Aldenn is playing a lighter and less important part than usual owing to a rush business trip to Vancouver.

Miss Lisle has a character comedy part, which will add greatly to the success of the play.

Wednesday night is also guessing contest night for the grown ups. Send your guess early addressed Capt. Kidd Jr., Princess Theatre, and little folks send your guesses for the "bean jar" so you may get the prize next Saturday, at the matinee performance of "The Town Marshal."

ROYAL VICTORIA

Two special baggage cars left Los Angeles loaded to the gunwales with snow sledges, furs, blankets, traps, snowshoes and other impedimenta incidental to an explorer's outfit, the difference being, however, that the above articles were scheduled for delivery to a "location" in the North country constructed by David M. Hartford, Associated First National director, for the purpose of filming James Oliver Curwood's gripping snow story, "The Golden Snare," which will be the attraction at the Royal Victoria Theatre again to-day.

At the same time, but from a point somewhat nearer the scene of the production another baggage car proceeded North containing equipment for a six weeks' stay in the wilderness, together with cooking utensils and supplies of every description.

The location was furnished with every possible modern convenience excepting a telephone, considered impractical because of the many miles separating the spot from the nearest line of communication.

In addition to a Christie Comedy and a Chester Outing, Miss Belle McEwan, who has received such favorable notices since her first appearance at the above theatre has been re-engaged for another week and no doubt will please Victorian audiences again with the following songs: "At Dawning," "Wake Up" and "Peggy O'Neil."

DOMINION

The wedding ceremony which is planned to take place between Roscoe Arbuckle and Lura Anson in the former's latest Paramount Picture, "Crazy to Marry," which will be shown at the Dominion Theatre this week, is of interest because the rôle of the minister is played by Rev. Neal Dodd, one of the unique figures in Hollywood, Calif., film circles, because of his interest in the work of spanning the gap between the church and the theatre.

Mr. Dodd, though an ordained minister, is an actor as well. He is a general favorite around the studios, where he often plays the role of minister in film productions. He engages in the latter work to further the interests of his aim.

Mr. Dodd has made extensive plans for a motion picture people's church, to be erected in Hollywood and which will be known as "The little church around the corner."

The cast of "Crazy to Marry" includes Lila Lee, who plays the leading feminine role, Edwin Stevens, Lillian Leighton, Bull Montana, Allen Durnell, Sidney Bracey, Genevieve Blinn, Clarence Burton and others of note.

"SON OF WALLINGFORD."

Mr. and Mrs. George Randolph Chester have practically completed the editing and titling of their picture, "The Son of Wallingford," thus adding the finishing touches to an achievement unique in the annals of motion pictures. In the past, directors have written their own stories and directed them, but have never had these stories published as recognized, paid-for literature. Also, while authors have supervised the making of pictures from their novels, in the case of "The Son of Wallingford," the authors have written a novel specifically for the pictures, had that novel published in book form, condensed it for serial publication in magazines here and in England, and are being paid by a newspaper syndicate for the right to publish "The Son of Wallingford" in a large group of newspapers. This newspaper publication is now current, and many of the newspapers have made requests of the Vitagraph Company to use stills from the actual production for illustration purposes.

Mr. and Mrs. George Randolph Chester wrote the continuity for "The Son of Wallingford," cast the picture, directed it, cut and titled it and even the art titles were made under their direction. Accordingly, "The Son of Wallingford" is theirs from idea to final fadeout. The result is a practical one; they have a different type of picture. The story is told on the screen exactly as if the authors were writing it, except that the authors are using pictures instead of words.

"The novel, "The Son of Wallingford," has been brought out in book form, and is now reported to be enjoying a record sale. Vitagraph will release "The Son of Wallingford" in October.

THE CROWDED SOCIAL HOUR.

An ice cramm social will be held Thursday night on the lawn of the Oglesby Baptist Church.—La Salle, Ill., Tribune.

AMUSEMENTS TO-DAY

Columbia — "A Manhattan Knight."
Variety—"The Confession."
Princess—"The Town Marshal."
Royal—"The Golden Snare."
Dominion—"Crazy to Marry."
The Gorge Park — Peggy's Pierrots.

ROYAL—TO-DAY

Children, 10c. Adults, 20c

Remember "God's Country"
Remember "Nomads"
Now see this vivid story of a mounted trooper, a mystery girl, a foundling baby and a loup-garou man in the Frozen North!
MISS BELLE McEWAN, Dramatic Soprano, in New Songs: "At Dawning," "Wake Up," "Peggy O'Neill."

DOMINION

TO-DAY
Roscoe "Fatty" Arbuckle
—IN—
"Crazy to Marry"
"Ring Out, Wild Bell," Because Fatty's Getting Married or Trying to.
MRS. JESSE LONGFIELD
Singing: "At Dawning" and "Irish Love Song"

COLUMBIA TO-DAY
"A Manhattan Knight"
Featuring GEORGE WALSH
Also—"THE WOMAN IN GREY"

VARIETY
TO-DAY
Henry B. Walthall
—IN—
"The Confession"
The Sensation of the Year.
Educational Films—VICTORIA
The Jewel of the West, Canada's Finest Summer and Winter Resort, Mecca of Tourist and Traveler, Matchless Scenery, Ideal Surroundings.
Comedy — SNUB POLLARD in "BIG GAME"

PRINCESS THEATRE
Four Days Com. Wed., Aug. 24
MILDRED PAGE PLAYERS
Presenting
"The Town Marshal"
The Latest Rural Comedy
Same Prices. Curtain, 8.00

Cuticura Soap
—The Safety Razor—
Shaving Soap
Cuticura Soap shaves without mug. Everywhere 25c.

Vancouver Island News

MAJORITY AGAINST MERGING BODIES

Poultrymen's Co-operative Exchange Makes Overtures to Cowichan Creamery

Duncan, Aug. 23.—An extraordinary meeting of the Cowichan Creamery Association was held with Mr. J. N. Evans in the chair. About 100 were present.

The meeting was called principally to receive a report of the Directors of the B. C. Poultrymen's Co-operative Exchange with a view to merge the interests of the Creamery with the Exchange.

It was suggested that all poultrymen identified with the Cowichan Creamery should become members of the Exchange through the Creamery, coming in as one member. George E. Kyle, Manager of the Exchange, spoke to the meeting, explaining the contract, and M. H. Rutledge, President, also addressed the meeting. E. W. Neil then moved and Mr. W. P. Jaynes seconded the following resolution:—

"That the Directors of the Cowichan Creamery Association will heartily approve any arrangement made which will help to eliminate competition between agricultural co-operative associations in the marketing of farm products, but that it is unable to accept the proposals made by B. C. Poultrymen's Exchange, as it considers that the acceptance of these proposals would be of no advantage to the poultrymen of the Cowichan valley, and would be prejudicial to the welfare of the Cowichan Creamery Association as a whole.

Fred. C. M. Im Thurn moved and L. P. Solly seconded the following amendment:—

"That this meeting endorse with hearty approval the principle which underlies the efforts that are being made by the Exchange to gain a powerful control from one central office over the sale of all B. C. eggs and other poultry products, and that those here present, shareholders in the Cowichan Creamery, will be ready to consent to the adoption of any practical suggestion that will enable them, without weakening the status o ftheir local association, to forward the success of that movement by strong co-operation."

On a vote being taken the amendment was defeated and the resolution passed.

M. H. Rutledge stated that the Exchange had no designs to weaken local organizations, but to bind together to stabilize the egg marketing business. Mr. Kyle remarked that Mr. Paterson had said that local producers could sell eggs here ungraded, but Mr. Kyle stated that the day would soon come when only graded eggs would be accepted.

An opening was left for further discussion.

Telephone Rates.

Nanaimo, Aug. 24. — At Monday night's meeting of the City Council the following resolution was adopted and the clerk instructed to forward the same to the secretary of the Union of B. C. Municipalities with a request that it be placed before the forthcoming convention of the said Union for their adoption:

'Whereas, in the opinion of this convention, the recent order of the Board of Railway Commissioners for Canada allowing an increase of rates to the B. C. Telephone Company in British Columbia was unjustifiable;

"Be it therefore resolved, that this convention strongly urge upon the Dominion Government to amend the Railway Act so that the Railway Commission shall be composed of commissioners each appointed from different Provinces and who shall have proved themselves conversant with the conditions and needs of the particular section of the Dominion which he might be said to represent, and

"That the Dominion Government be further urged that the responsibility for hearing the applications of telephone companies and for fixing the rates to be charged for telephone service be placed under the control of a commission composed of men who are experts in this line of work."

Moose Lodge.

Cumberland—Those who are thinking of joining the new Moose Lodge, the formation of which Organizer Thompson has nearly completed, are advised to sign up before the institution on Saturday, September 3, says the Islander. The opening has been postponed for one week on account of the Ladysmith team not being able to come before that date.

Many prominent citizens are joining the Cumberland Lodge, and when the formal opening takes place it will have well on to one hundred members.

Compensation Claims.

Vancouver—Having visited practically all the leading industrial points on Vancouver Island for the purpose of holding sittings to hear claims for compensation arising from accidents, E. S. H. Winn, chairman of the Workmen's Compensation Board, returned to Vancouver on Monday afternoon. While on the island he visited the mining and lumber centres at Nanaimo, Campbell River, Alberni and many camps, and also held sittings at Victoria.

NEWS FROM ALBERNI.

Alberni, Aug. 23.—The continual wet weather has dampened the ardor of a large number of young people who are coming out at Sproat Lake. Mrs. Walter Prescott, with a party of eight, expects to return on Wednesday. R. F. Blandy and bride are occupying Mr. Davies's bungalow at the lake.

There was a decided falling off of the usual week-end tourists at the two lakes, but a large number of guests are expected at the end of the month if weather is favorable.

A. T. Turner, millwright at the Alberni shingle mill, had a very narrow escape from death on Thursday last. Mr. Turner was adjusting a belt when he became entangled in the machinery and was thrown six feet in the air. The bones of his left arm were badly crushed, and his body badly bruised.

There will be a public reception at the West Coast Hospital on Friday next when it is expected that a large number of guests will visit the hospital.

W. A. Heath who was seriously injured by a fall near a silo on his farm is slowly improving.

Murdo Campbell and bride who have been touring Vancouver Island returned home on Saturday and are receiving the congratulations of their friends.

F. C. Birks, manager of the Royal Bank of Canada, Port Alberni, left on Thursday for a holiday trip to the Okanagan. He was accompanied by his little son, who will remain for the Winter.

Miss Frame, who has been the guest of Mr. and Mrs. William Swanson leaves on Thursday for Glasgow, Scotland. Miss Frame is one of the large number of teachers from the old land who has visited Canada this Summer. She is delighted with this country and is strongly in favor of the exchange method of teachers that is being strongly advocated on both sides of the ocean.

The bank fishing having closed on the West Coast, F. G. Tuttle, manager of the Canadian Fishing Co., has followed the run of fish up the Alberni Canal and located his float at La Merit.

A large panther was shot in the woods on the Alberni Canal by Wm. Hutton.

The SS. Derblay left Port Alberni on Friday last loaded with 800,000 feet of timber from the Alberni-Pacific Company's mill bound for Bolivia.

EXPRESS SYSTEM FOR C. N. R. LINES

Officials of New Organization Are Chosen

Toronto, Aug. 24.—Announcement of the personnel of the new organization to handle the express business over the 22,000 miles of line of the Canadian National Railways indicates that the policy followed by President John Pullen and Vice-President and General Manager W. C. Muir has been one of promoting from the ranks men of proven ability and experience. The appointments will become effective on September 1.

Besides Mr. Pullen and Mr. Muir, the headquarters staff of the Canadian National Express Company at Montreal will consist of G. E. Bellecose, assistant to Mr. Muir; W. C. Webb, general claims agent, and W. P. Stryker, his assistant, and J. H. Moore, superintendent of equipment and supplies.

Three general superintendents have been created with large local administrative authority. The districts covered are designated as Eastern, Central and Western. The general superintendent of the first-named is to be F. N. Wiggins, formerly superintendent of the Canadian National Express at Toronto, with new headquarters at Moncton, N. B.; W. E. Norman, general superintendent of the Central District, with headquarters at Toronto, who was formerly superintendent of the Canadian Express Company at Toronto, and C. A. Cunningham, to be general superintendent of the Western District, with headquarters at Winnipeg. He was formerly superintendent of the Canadian National Express Company at Winnipeg.

Other officials of the Western District will be as follows: C. A. Mulligan, claims agent, Winnipeg; F. Norman, superintendent, Winnipeg division, Winnipeg; B. A. Latta, assistant superintendent, Saskatoon; Z. M. Middleton, superintendent, Edmonton division, Edmonton; W. C. Cranston, general agent, Vancouver.

S. J. Potter, W. L. Ross and C. E. Buckley, local treasurers for the Canadian National Railways at Toronto, Winnipeg and Vancouver, respectively, are to act in the same capacity for the Canadian Express Company.

LIKE AN IRON BAND BINDING HER HEAD

Vancouver Woman Says She Was in Wretched State, But Is All Right Now

"I feel it would be a positive wrong for me not to tell my experience with Tanlac, as I know there are many people who suffer as I did and need the relief it surely brings," said Mrs. P. Hulse, 1847 Venable St., Vancouver, B. C.

"I was unfortunate enough to have the "flu," and it left me in the same wretched condition that it did many others. My stomach was so upset that nothing agreed with me and I got to where I actually dreaded to eat. I had violent attacks of palpitation of the heart and sometimes would gasp for breath as if I were about to smother. My head ached at times like an iron band was being drawn around it, and I was continually taking laxatives. I was restless all day long and at night was so nervous I got very little sleep.

"It is simply wonderful the way Tanlac has benefited me. I have a splendid appetite now, my digestion is perfect and I sleep all night like a child. I have gained eleven pounds in weight too, and just feel fine in every way. There's no doubt in my mind that Tanlac is just the grandest medicine ever made."

Tanlac is sold in Victoria by Duncan E. Campbell and leading druggists everywhere. (Advt.)

HOW SHE BECAME FAMOUS.

Mr. Citimann—Any news up your way?

Mr. Countryman—News! Don't you town folks read the papers? Why, they're just full o' long articles about my nearest neighbor, the Widder Grasslands. Got her photos in, too—nat'ral as life.

"My goodness! What has happened to her?"

"She's just been cured of a long standin' disease that not a soul of us knew she had."

PROPOSED GREAT IMPERIAL SHOW NEAR LONDON

British Empire Exhibition Planned in 1923

The British Empire Exhibition, which will be held at Wembley Park, Middlesex, from April to October, 1923, will furnish a unique opportunity for a review of the Empire's resources and manifold activities on a scale not hitherto attempted or even possible.

It will be the first Inter-Imperial Exhibition of a comprehensive character since the Colonial and Indian Exhibition of 1886, which was held at South Kensington (part of the site is now occupied by the Imperial Institute). That exhibition appears to have been a fully representative one as far as the overseas states were concerned; all the principal colonies and dependencies took part, and appointed special commissions to organize their respective exhibits. Products of the United Kingdom were not, however, included; whereas it is hoped that at the British Empire Exhibition of 1923, the resources and manufactures of the home country, as well as of the Indian Empire and the Overseas Dominions, will be adequately represented.

Origin of the Exhibition.

In view of the time which has elapsed since the Colonial and Indian Exhibition, and the remarkable growth and development of the Empire in the meantime, it might be thought that an Inter-Imperial Exhibition was overdue; and, indeed, the present project is not altogether a new one. It was initiated by Lord Strathcona as far back as 1913, but on the outbreak of war in August, 1914, it naturally fell into abeyance. On the cessation of hostilities, however, the scheme was revived, and at a meeting held at the British Empire Club, under the auspices of the British Empire League, on May 20, 1919, attended by Ministers, High Commissioners, and Agent-Generals of the Overseas Dominions, a unanimous resolution was passed in favor of holding in London a great exhibition of the manufactures and products of the Empire.

Government Support.

The project has received the warm support of the Imperial Government, who have obtained the authority of Parliament, by a special bill, to contribute to the guarantee fund, and have addressed invitations to the Governments of the Overseas Dominions and colonies to participate in the exhibition. The India Office, Colonial Office, and Board of Trade have appointed representatives on the executive council of the exhibition.

Objects of the Exhibition.

The main objects of the exhibition may be grouped under four headings:—

First, it aims at taking stock of the resources of the Empire, and at showing how those which are as yet undeveloped or only partially utilized can be converted into wealth; to bring to light possibilities of growing more grain and wool, more sugar and more cotton, more timber and more fruit; of mining a larger quantity of metals; of adding in every way imaginable to our production of commodities which meet the world's needs.

Greater production is urgently required. The war left the world very much poorer. There is a scarcity of almost all the necessaries of life, of foods, of materials, of many of the substances which help keep our factories busy. Not until supplies are brought into a more equal ratio with the world's demand can the cost of living be reduced to any appreciable extent, and the nations enabled to enjoy once again the comforts and conveniences which were theirs before the war.

A striking example of a source of wealth, capable of almost unlimited development, is to be found in the fishing industry.

Not since the great International Fisheries Exhibition, held in London in 1883, has any attempt been made to demonstrate the very important part which this industry plays in regard to our food supplies.

Fish.

At Wembley Park, in 1923, it is hoped to bring prominently before the public the great actual and potential wealth of fish in rivers, lakes, and other inland waters, as well as in the seas. It is proposed to show the different types of vessels and forms of gear employed in deep sea fishing; the various methods of fishing prosecuted in inshore and inland waters; with exhibits illustrating scientific research, the processes of pickling, kippering, smoking, etc., of herrings, and the canning of herrings, sprats, pilchards, and other fish. The provision of an aquarium is also under consideration.

Minerals.

It is also proposed to bring together a complete collection o fall minerals found within the Empire. The exhibit will probably include a model of the world designed in accordance with Mercator's projection—showing the main trade routes, the various mineral deposits, and the latest year's output from each. With a view to making the exhibit both interesting and instructive, it is hoped to reproduce model coal and other mines underground, so that the public may have an opportunity of observing the methods and difficulties of extracting the minerals, and conditions of labor prevailing below the surface.

An entirely new feature of this exhibition will be a power section. This section is being organized for the purpose of demonstrating the various sources of power—such as coal, water, wind, mineral oils, and alcohol.

The second object of the exhibition is to make the peoples of the Empire better known to one another; to show how they work and how they play; what are their principal sources of wealth; what are the natural features of the lands they inhabit; how they have built and adorned their cities; the nature of their schools and of their factories, the houses they live in. There can be no doubt that each of the Dominions will take full advantage of this opportunity to display its progress and attractions, and it is equally certain that this will prove a most popular feature of the exhibition, since nothing of the kind on so large and comprehensive a scale has ever been undertaken before.

It is hoped to secure a fully representative exhibition of the art of the Empire, both fine and applied, each work to be shown as far as possible in the position for which it was designed. A series of rooms of various periods and styles will be constructed, and in these the appropriate decorations, furniture, pictures, sculpture, etc., will be shown in situ.

Scientific Side.

Thirdly, there will be a very important scientific side. A number of committees are being formed among men of the highest distinction in all branches of research and practice. These committees will arrange displays calculated to arouse public interest in all efforts to conquer disease and unhealthy conditions of existence. Housing and sanitation will be given especial prominence. All that is being done in these directions by the British peoples will be illustrated, and valuable support will be given to the campaign against the diseases of men, and of animals, which prevent large parts of the Empire from being colonized, and keep other parts unhealthy. Thus a far-reaching attempt to better the conditions under which man lives, and to check all influences hostile to his well-being, will be set on foot.

At the Ghent International Exhibition in 1913, a small department in the British section was devoted to illustrating the causes and the life history of some of the more dangerous tropical diseases, together with the methods employed to combat them. It is intended to develop this idea upon a large scale, and to extend it to plant diseases which hinder agriculture. Work of incalculable worth can be done by turning public attention throughout the Empire to these problems, and by encouraging scientists and administrators in all the Dominions, Colonies, and Dependencies to attack them upon common lines.

Industrial Aid.

Fourthly, the exhibition will enable established industries to show what they have to offer, and new industries to attract attention by proving what they can do. To the great staple trades, exhibitions do not appeal with the same force as they do to industries producing articles which need to be seen by the actual customer in order to be appreciated (for example, manufactures to which art is applied—fine textiles, furniture, costumes, pottery and china, jewellry, and so forth). But experience shows that exhibitions are of undoubted value as a means of direct advertisement to a great many trades, and to new countries which are desirous of pushing their products.

Without suggesting that trade with foreign countries should be discouraged, it is certain that directions can be discovered in which trade within the Empire can be very much increased. We have, as Mr. Watt (Treasurer of the Commonwealth of Australia) expressed himself in supporting the resolution referred to above, "every requisite of civilization within our territories, every climate within their gigantic sweep, and thus an unbroken continuity of production and supply." The lesson learned in the hard school of experience during the war—that we ought to take advantage far more than we have done of the many different soils, climates, and possibilities which are to be found in our widespread territories—will be enforced by the exhibition, not at all with the idea of furthering any political policy or of separating ourselves from the comity of nations, but simply as a measure of self-protection and mutual profit.

Indian and Dominion Buildings.

In planning the exhibition, adequate provision has been made for the representation of the Indian Empire and the Overseas Dominions, who are being offered the space required for the erection of pavilions for the display of their products.

Temporary Shows.

The grounds of the exhibition will provide adequate space, and an appropriate setting, for temporary shows, e.g., fruit and vegetables, flowers and plants, horses, cattle, etc., some of which are severely handicapped at present by cramped accommodation and incongruous surroundings.

Congresses and Lectures.

It is hoped to arrange, in connection with the exhibition, a series of Inter-Imperial Conferences, for the consideration of problems of mutual interest, as well as lectures of a more popular character, illustrated where possible by cinema displays, for the entertainment and instruction of the unlearned.

Awards.

The awards will be of five grades: viz., Grand Prix, Gold Medal, Silver Medal, Bronze Medal, and Honorable Mention. The exhibits will be judged in the first instance by Class Juries, on which the various states participating will be represented in proportion to the extent and importance of their exhibits in each class. The recommendations of the Class Juries will be referred to the Group Juries—constituted on similar lines—for confirmation or modification, and finally to the Superior Jury as a supreme court of appeal.

PASS THE SALT!

Mr. Green's radish-bed had been attacked by slugs.

Distracted, he sought the advice of a neighbor.

"If you want to exterminate the pest," said the neighbor, "place salt between the rows of plants."

Mr. Green went off full of hope.

A few days later they met again.

"Did you do as I told you?" asked the neighbor.

"I should think I did!" replied Green.

"Was it successful?"

"Well, I put salt down one evening, and bless me, when I got up the next morning the slugs were pulling the radishes up, dipping them in the salt and eating them, with such happy looks upon their faces!"

FOR TIRED, ACHING FEET—QUICK RELIEF

New method keeps feet in perfect condition

Just plunge those tender, paining feet into a bowl of warm water. Work up a thick lather with Blue-jay Foot Soap. How soothing!

It brings instant relief to jangling nerves. It prevents swelling, excessive perspiration and itching.

Then massage the aching muscles with cooling, soothing Blue-jay Foot Relief, a penetrating balm.

Then apply that delightful antiseptic deodorant, Blue-jay Foot Powder. Your feet will feel fine.

Write for free booklet — "The Proper Care of the Feet"—to Bauer & Black, Limited, Toronto.

Your druggist has

Blue-jay
Foot Treatment
Keeps feet feeling fine

Angus Campbell & Co. Ltd.

STORE HOURS—9 a.m. Until 6 p.m.
Wednesday Until 1 p.m.

Ladies' and Children's Knitted Capes

Very comforting during these chilly mornings and evenings, an ideal wrap for walking, motoring or traveling, and so easy to carry. These sports capes come in many pretty shades, with collars of contrasting colors. In ladies' sizes, from **$10.50** to **$20.00**

Similar capes for children ages 6 to 14 years, **$6.90** to **$8.50**

Popular Corsets at Popular Prices

Crompton Corsets in white and pink coutil; low, medium and high bust and girdle top, in a range of sizes from 20 to 28. This popular corset affords excellent satisfaction, and the prices are inexpensive, running from, a pair, **$1.75** to **$4.50**

Our efficient corset service and fitting rooms are at your disposal.

Brassieres

Brassieres in pink and white and lace bandeau. Specially priced at **75¢** and at ..... **90¢**

Children's Rain Capes

Children's Raincapes with hoods, for ages 4 to 12 years. According to age at **$4.50** to .. **$5.25**

Camisoles and Bloomers

Dainty Camisoles in flesh and white, satin ribbon straps, elastic top and waist. Specially priced at **$1.75** and **$1.90**

Ladies' Bloomers in white and pink silk at **$3.50, $3.75** and **$5.90**

Ladies' Bloomers, cotton poplin, in navy, saxe, sky and white; all sizes. Special **$2.90**

Umbrellas—Popularly Priced

Ladies' Umbrellas at **$2.25** to **$3.90**

Ladies' Umbrellas in good quality gloria, with all the newest novelties in handles, **$4.25** to **$9.00**

Colored Silk Umbrellas in shades of navy, taupe, emerald, red and purple. At **$11.75** to ... **$16.50**

Umbrellas for misses and children. At **$2.25** up to **$4.50**

HOW YOUNGSTERS DO LIKE MOIR'S!

BUT big sister doesn't scold very much for she knows they are pure and wholesome and just as good for kiddies as for grown-ups.

MOIR'S LIMITED - HALIFAX
D. M. DOHERTY, LTD.
Agent,
34 Powell Street, Vancouver, B.C.

MOIR'S Chocolates

Victoria Daily Times

WEDNESDAY, AUGUST 24, 1921.

Published every afternoon (except Sunday) by THE TIMES PRINTING & PUBLISHING COMPANY, LIMITED.
Offices: Corner Broad and Fort Streets.

Business Office (Advertising) . Phone 1090
Circulation ..... Phone 3245
Editorial Office ..... Phone 45

SUBSCRIPTION RATES:
City Delivery .....$1.00 per month
By mail (exclusive of city) Canada and Great Britain .....$6.00 per annum
To U. S. A. .....$7.00 per annum
To France, Belgium, Greece, etc. .....$1.00 per month

SIR SAM HUGHES.

In the death of Sir Sam Hughes Canadian public life has lost one of its outstanding figures, whose virile, forceful personality and achievements, particularly during the last seven years, will have a conspicuous part in the history of this country. Few men in our records have crowded so many activities within the limits of a single career. Beginning his early manhood as a teacher after completing his education he became in time editor, parliamentarian, soldier and Minister of the Crown, not to speak of numerous other distractions of a semi-public and private nature. He entered Parliament twenty-nine years ago and retained the confidence of his constituents to such a degree that he was successful in every election since that time. His interest in military matters found an outlet during the Fenian Raid and became his chief preoccupation. It was his enthusiasm for this subject, with his extensive grasp of its details which accounted chiefly for his prominence in the House of Commons whether on the Government or Opposition side, and while his vigorous style, strong opinions and tendency to jump at conclusions invariably drew plenty of criticism, his views never were lightly regarded. He was a born fighter and not a few of his troubles arose from the joy with which he welcomed a controversy—and that controversy was not always with his political opponents. He never lost the impulsiveness of his boyhood, and to the circumstance that he retained in after years much of the healthy boy's zest for excitement, sensation and conflict may be attributed some of the rather startling developments which from time to time marked his course. He possessed a keen sense of humor, and it was his misfortune on not a few occasions to be taken too seriously by both friends and opponents when he never meant to be serious at all.

His services to Canada as Minister of Militia and Defence during the first four years of the Great War are too well-known to require extended reference here. The part he played in the organization and dispatch of the First Canadian contingent won the highest tributes of military authorities in Great Britain and France, and until he retired from his post he remained a vigorous, dominating factor in the prosecution of Canada's part in the struggle. His selection of men for the principal commands was strikingly justified by subsequent developments, while his sturdy insistence upon the identity of the Canadian services as a distinctly Canadian organization was also conspicuously vindicated by time.

These positive achievements always will remain to his credit. History to be just will have to note his shortcomings and the deficiencies of his administration. His failure to adopt the proper means of enlisting the co-operation of Quebec; his refusal to act upon any advice, no matter how wise or disinterested, in respect of policy; his tendency to be arbitrary and dictatorial, all produced many difficulties in the way of national harmony and the effective prosecution of the war as far as Canada was concerned. But in such natures exceptional positive qualities are bound to be offset in more or less degree by negative qualities; when they succeed they are successful on an impressive scale; when they fail their failures are proportionately serious. Sir Sam Hughes won friendships or aroused animosities on the same extreme basis. But, during the last few months there has been no sentiment in the minds of the Canadian people, without regard to political and racial subdivision, other than sympathy with him in his illness and admiration for his characteristically gallant and determined, if futile, struggle with his most formidable opponent.

IMPOSING ITS TOLL.

Tragic and regrettable as are the circumstances surrounding the destruction of the giant airship which had been constructed in Great Britain for the United States Government its loss will have to be added to the account that will be charged against the conquest of the air. It is serious and deplorable because of the loss of life which it has entailed and it is particularly unfortunate in view of the fact that the attention of the aeronautical world on both sides of the Atlantic had been focussed for many months upon this latest example of British aircraft construction. At the same time it will no doubt develop that the defect which caused the catastrophe will not detract from the actual building achievement.

It goes without saying that the incident in itself will once more emphasize the commercial feasibility of the heavier-than-air machine in contrast with that of the monster dirigible. On the other hand the loss of the ZR-2 demonstrates nothing more than the fact that the evolutionary period of the airship will be accompanied by a similar element of danger to that which attended the perfecting process of the automobile. And how the aeroplane with its less intricate construction and less complicated system of management can be used in all weathers for commercial purposes is illustrated by the unfailing promptness of the aerial postman who carries the mails between Victoria and Seattle.

STILL HOPEFUL.

One of the most promising features of the Irish parleys is the delay occasioned by the discussions of the Dail Eireann. As long as de Valera and his colleagues continue to debate the future in the light of the British Government's offer and the consequences of its rejection or acceptance the tangible benefits of a peaceful condition of affairs will impress themselves upon the minds of the people who will not know exactly how to go back to the killings and burnings of five weeks ago. In the meantime, moreover, a genuine attempt appears to be under way on the part of the Dail Eireann to discover a course that will go a large part of the way to satisfy the ambition of the "republicans" and still avoid the danger of the alternative to a refusal of Westminster's terms. It is more obvious at this than at any other time during the progress of the negotiations that the world at large will have no further patience with the aspirations of de Valera in the event of a wanton disregard for the welfare of Ireland and the fate of her people as a whole. Whatever his protestations to the contrary may be he cannot be unmindful of the wider interest and the general verdict.

THE "N. S. F." CHEQUE.

If the plea of the Vancouver Retail Merchants' Association is heard at Ottawa the Dominion Government may be persuaded to ask Parliament to amend the treatment which the Criminal Code prescribes for the habitual perpetrator of the "N. S. F." cheque. While the practice is not generally obvious to the public at large every bank and merchant are familiar with the nuisance and unpleasantness with which it is associated. In some cases an innocent miscalculation imposes the necessity for the requisite adjustment and very little harm is done in consequence; but there are few retailers and bankers who are unfamiliar with the work of the semi-professional manipulator whose improper use of the cheque is every bit as bad as that of the practiced offender who resorts to all the well-known devices of forgery in his work of robbery. It should not be necessary for the retail merchant to frown upon the cheque of a customer. If the law required proof of innocence there would be less risk for all concerned.

OTHER PAPERS' VIEWS

One of the dailies in India asks what would have happened if Japan had been neutral or hostile during the war. The speculation is interesting; but there is a series of questions which might be asked with equal force and effect.

If France has not captured the tennis and pugilistic palms of the moment she hopes to set new records in the art of tobacco smoking. But the "kick" and the "punch" were absent in yesterday's "entertainment" and some of the spectators went to sleep.

While walking in the grounds at Doorn yesterday the ex-Kaiser was knocked down by a falling branch but was able to rise immediately. This should provide Dr. Carl Rosener with material for a new pamphlet to prove to the world that his ex-royal "hero" cannot be "downed" for long.

"The stars incline, but do not compel."

HOROSCOPE

WEDNESDAY, AUGUST 24, 1921.
(Copyright, 1921, by The McClure Newspaper Syndicate.)

Astrologers read this as one of the rare days in which many strong planetary influences work together to aid men and women. The Sun, Mercury and Uranus are all in benefic aspect.

During this benefic sway the mind is likely to be stimulated to a point where perception is keen and judgment reliable.

This is a day in which to use every energy in the furtherance of business or professional work.

Editors, publishers and all who deal in advertising should find this sway a remarkably profitable one, for the stars are believed to affect persons receptive to printed suggestions.

The President and all who represent Government should benefit from this direction of the stars, which is held to make for wise directions and judicial policies.

Uranus is in an aspect believed to make the brain exceedingly active and clear.

Men would benefit more than women at this time, for women are to go through severe discipline in their first ambitious efforts. Large enterprises promoted by them are likely to fail only to be made successful later by men of business experience.

Authors should make the most of this day, since the signs indicate not only a quickening of imaginative powers, but a quick market for literary wares.

Motion pictures are subject to a benefic direction of the stars, which will be kind to women.

Meetings with strangers should be lucky to-day, but the stars frown on love affairs. Friendship, not romance, is well directed.

Persons whose birthdate it is have the augury of a prosperous year, if care is exercised in business matters. Money will increase and there will be far travels.

Children born on this day have the forecast of much success in life. These subjects of Virgo are usually endowed with the gift of language.

NEW YORK HAS AIR SQUADRON

First Unit of National Guard System

New York, Aug. 24.—New York State has the first air squadron to be organized by the National Guard of the country.

The 102nd Observation Squadron of the New York National Guard Air Service, with headquarters at Mitchel Field, Long Island, was inspected by state and federal officers.

The personnel comprises veteran aviators, many of whom are aces. It is expected that the Government will furnish the squadron with standard De Haviland machines.

Lieut.-Col. Laurence La Tourette Driggs, who organized the squadron, has been attached to the staff of Major-General Ryan, commanding the 27th Division. Major Kenneth P. Littauer, former commander of the 88th Squadron, is commanding officer of New York's squadron.

The roster includes: Capts. Curtis Wheeler, G. De Freest Larner, George A. Vaughn, Jr., Reginald L. Vandewater and Henry B. Smith; Lieuts. Howard Burdick, Alexander McLanahan, Harold Buckley, Kenneth Noble and Cortland Groser. The enlisted personnel will be furnished by Company M., former infantry company at Hempstead, Long Island.

BY-ELECTION IS HELD IN WALES

(Continued from page 1.)

It is now a borough in which the two Conservative candidates deny allegiance to the Coalition Government of Lloyd George.

One of the Conservatives, Colonel Appelin, is hailed by Lord Rothermere, Northcliffe's brother, in his paper as the real "simon-pure Anti-Waste candidate," with the allegation that Brigadier-General Nicholson, the other candidate, is merely a camouflaged coalitionist.

Bottomley's Attitude.

Horatio Bottomley, M.P., on the other hand, repudiates his former Anti-Waste comradeship with Lord Rothermere and declares General Nicholson is the genuine article. Arnold Lupton, the Independent Liberal candidate, proclaims that the real road to economy lies in the reduction of military expenditure. He has the reputation of being a faddist and his candidature evokes little enthusiasm in opposition circles. General Nicholson probably has the strongest organization. Many of the voters of the constituency who are holidaying are not gratified at being followed to the country or the seaside by the persistencies of politics.

Curiously enough, Premier Lloyd George and several Cabinet Ministers have votes in this constituency.

Have You Bought Your Winter

COAL ?

Kirk Coal Co., Ltd.
1212 Broad St. 'Phone 139

THE MOTOR in the OLDS "FOUR"
Is Strictly an OLDSMOBILE Motor and Is NOT BEING USED in Any OTHER CAR BUILT
Kilpatrick-Moryson MOTOR CO., LTD.
933 YATES STREET.
Phone 7568
All Classes of REPAIR WORK Done

MAYBLOOM TEA REGISTERED
Fragrant, Refreshing, Invigorating

Battery Charging
Correct charging means much to your battery life. We specialize on battery work.
McCandless Battery Co.
929 Yates St. Phone 7790.
Authorized Exide Distributors and Service Station.

We Sell
Life Insurance plus Service
Kenneth Ferguson
Imperial Life 208 Belmont Bldg.

BURN OUR
COAL
Victoria Fuel Co.
Phone 1377
A. R. Graham—E. M. Brown
1203 BROAD STREET

The Big Stationery Store
The Children's School Supply Store
Our enlarged store makes possible a far greater display of school supplies than ever before.
Even at this early date the children are trooping to "Macey's" for all manner of school stationery and sundries.
Macey
ABELL LIMITED COMPANY
617—View Street—617

Memorial Avenue.—The Memorial Avenue committee of the Chamber of Commerce yesterday afternoon finally approved of alternate Plane and Mountain Ash trees, to be planted thirty feet apart along Shelbourne Street boulevard. The life of the Mountain Ash is twenty-five years and as the Plane trees attain full stature they will present a beautiful avenue of trees sixty feet apart. As already reported, a ceremony will be held this Fall at the first tree planting, the Canadian Explosives having kindly undertaken to do the necessary blasting.

o o o

On Foreign Trade.—The committee of the Chamber of Commerce on foreign trade, of which R. W. Mayhew, manager of the Sidney Roofing Company, is chairman, decided that it would be advisable to call a joint meeting of shipping agents, shipping companies and stevedoring companies to discuss the whole matter of facilitating foreign shipments from Victoria.

o o o

Plan Outing at Cadboro Bay.—The Boys' Naval Brigade will assemble for sports at Beach House, Cadboro Bay, next Wednesday morning, the gathering taking the form of a basket picnic. In the afternoon and evening there will be further entertainment, the band playing in the afternoon, and in the evening for a community sing. From 300 to 500 boys are expected to join with the boys of the Naval Brigade in the celebration.

PROBLEMS FOR BIG CONFERENCE

(Continued from page 1.)

is taken to be the meaning of the recent statement attributed to Lloyd George that Great Britain would go on building. While it is recognized here that Great Britain by reason of her position could hardly be expected to abandon her naval supremacy, on the other hand when it comes to this country entering into an agreement which recognizes such supremacy, there arises the very practical question whether the Senate will approve it. Obviously such an agreement would be under fire from many elements in the United States the instant it was announced.

On the whole, therefore, it is a good deal easier to talk about disarmament and reduction of armaments than to formulate a programme which will get anywhere.

Japanese Pact.

If the Anglo-Japanese alliance were thrown overboard, there is no doubt it would contribute to the possibilities of success of the conference. Feeling is here that the influence of Canada and Australia, as well as other Dominions, will be highly useful in this respect. If this were effected and the United States would yield a certain degree of naval preponderance to Great Britain by reason of her geographical and maritime situation — something which able men here advocate—the road to disarmament or large reduction of armament, would be comparatively easy.

An Influence.

Here is the thing which farseeing men are asking and they think the question may overawe the conference into doing something worth while. It is: "What will happen if the disarmament conference fails? Will the United States then in spite of itself be driven headlong toward another war, presumably in the Pacific?" Another war is too terrible to contemplate. It might mean the wreck of Western civilization. After all, the fear of this untoward thing, suspended like the sword of Damocles over the conference, will be the most potent force working toward an understanding.

To Use English.

Washington, Aug. 24.—(Canadian Press)—The impending international conference on the limitation of armaments and Far Eastern questions in this city in November likely will undertake a more general use of the English language than any previous international official gathering. There has been no intimation, thus far, that English is to be made the official language of the conference and it is very unlikely that any such action will be taken.

As at the Paris Peace Conference, both French and English probably will be used, but English the more generally. It seems certain that the use of English, however, will be more marked at the Washington conference than at any conference since English first was used in such international gatherings by Benjamin Disrgeli, the British premier, at the international congress in Berlin in 1878 when his was the only address in any language other than the French. Ever since Latin was abandoned as the time-honored and accepted language of diplomacy in 1713 at the international congress at Utrecht, when French first was adopted, French has generally been employed.

English played an important role for the first time at the Paris Peace Conference in 1919. Its use then was mainly as a complimentary concession to President Wilson and Premier Lloyd George.

An Advantage.

In view of the probable more extensive use of English at the forthcoming disarmament conference it is considered the powers will select as their delegates statesmen who have mastered English, as they will enjoy a distinct advantage with such knowledge. The interchange of opinions and views always is handicapped and even obstructed when it has to pass through the slow clumsy and wholly unsatisfactory process of translation by interpreters.

At Ease.

Naturaly the delegations of Great Britain and the United States will be at ease with their own language. Among statesmen mentioned for membership in the foreign delegations there have been a number who are entirely familiar with the English language. The Ambassador of France resident in Washington, M. Jules Jusserand, who undoubtedly will take a prominent part in the deliberations, has splendid command of the English language and extraordinary knowledge of English and American literature. At present M. Jusserand is in France on leave of absence conferring with French leaders on subjects to be taken up at the disarmament and Far Eastern conference. He will return to Washington in October. The former Premier Viviani and Premier Briand of France have but slight knowledge of English it is unlikely they will be designated to come to the Washington conference. It has been stated that M. Loucheur, Minister of Reparations and a dominant force in the French Government and in the business world, is to come to the conference and that Eugene Schneider, the great ironmaster of Creuset, is to accompany him. Both of them understand and speak the English language perfectly.

Tittoni.

Former Premier Tomas Tittoni, president of the Italian Senate and former Italian Minister of Foreign Affairs, who at present is in the United States, has been spoken of as one of Italy's principal delegates. He received his education at Oxford and is a master of English.

Japan has a number of leading statesmen who are graduates of American and English universities and therefore entirely familiar with the English language. One or more of these undoubtedly will come to represent that nation which has so much at stake in the impending conference.

China, too, has a number of English or American educated statesmen on whom she could depend to undertake her mission at the conference.

Fewer Difficulties.

It can thus be seen that there will be less probability of difficulties in the way of misunderstandings because of language as is credited with having to some extent marred the conferences at Paris and Versailles two years ago through President Wilson's and Premier Lloyd George's slight knowledge of French, Premier Orlando's ignorance of English, and the inability of all the French delegates, excepting Premier Clemenceau and M. Jules Cambon, to understand a word of English or Italian.

SAY GOOD WORK DONE BY HUGHES

London Papers Speak of Ex-Minister's Death

London, Aug. 24. — (Canadian Press)—News of the death in Canada of Lieut.-General Sir Sam Hughes, former Minister of Militia, is given considerable sympathetic notice. Full admission is made of the good work done by General Hughes in directing the mobilization of the earlier Canadian contingents in the Great War.

During his visits to London in the last ten years, he invariably provided descriptive writers with ample copy. Sir Sam's figure in his big automobile was well known to the London public, who derived considerable enjoyment in watching the bustling manner in which he motored over the entire country.

Some of the topics on which Canadian criticism endured for considerable time were never fully ventilated in this country, although when Sir Sam resigned from the post of Minister of Militia the newspapers entered fully into the relations between Sir Robert Borden and the departing Minister of Militia.

During his final visit to England last Christmas, Sir Sam absolutely shunned even the slightest publicity, spending his time almost entirely with his son, Major-General Garnet Hughes at Guildford.

HUGHES FUNERAL SET FOR FRIDAY

(Continued from page 1.)

talion, Victoria and Haliburton, and First Battalion, Durham Regiment.

These are both regiments with which the late Sir Sam Hughes was associated during his very active life.

The funeral arrangements are in charge of Brigadier-General W. B. M. King, who commands Military District No. 3.

Pallbearers.

At the request of Brigadier-General W. St. Pierre Hughes, the late Sir Sam's brother, the following officers will attend the funeral on behalf of the family, the first six acting as pall-bearers:

Lieut.-General Sir Richard Turner, V. C., Quebec; Major-General Sir A. Bertram, Hamilton, Major-General E. W. Wilson, Montreal; Major-General H. Smith, Ottawa; Major-General the Hon. S. C. Mewburn, ex-Minister of Militia; Brigadier-General J. A. Munn, Toronto; Brigadier-General W. B. M. King, Kingston.

The Department of Militia and Defence will be represented by Major-General J. M. Elmsley, Adjutant-General, and Major-General E. C. Ashton, Q. M. G.

In the event of the Prime Minister being unable to attend, Hon. Guthrie, Minister of Militia, will represent the Government.

A Fighter.

Toronto, Aug. 24.—The dominant fighting character of Sir Sam Hughes was a reflection of the living personality, aggressiveness being the great characteristic of the General as Canada's War Minister during the earlier years of the war, and this would not be downed even on the deathbed.

"When we motored down to Lindsay to see him, Captain Thomas Hook, E. W. Gowens, K.C., and I, Sir Sam had been more or less in a state of coma and seemed very weak," said Dr. Norman Allen, who many years had been the General's friend, counsellor and physician.

Asked News.

"Well, boys, what is new in politics?" he asked.

"How are the old farmers getting along?" What sort of an impression did Meighen make in England? He's a good boy, Meighen, but what was there for him to do in England? I don't see what he went over for."

Sir Sam said too that he wished he could be back in his seat in the Commons for another session.

"Any other man would have been dead half a dozen times but Sam would not die," said Dr. Allen. "Only his dominating will power kept him alive.

First Contingent.

"The greatest achievement history will credit to Sam, in my mind," said Dr. Allen, "was the organization by which he brought together, trained, equipped and sent over to France within six weeks after the declaration of war no fewer than 30,000 Canadians, admittedly the best shots that ever faced the enemy, as proved at St. Julien.

"When some of the Ministers with the Premier (Sir Robert Borden) visited Valcartier Camp they told Sir Sam the finances of the country would not stand the strain. Neither could he get the ships. He was urged to send 10,000 only at first. Sir Sam replied: 'These men all have rallied to the call of the Empire. They have all come with the idea of meeting the German enemy. How can I go to them and say to one, "You go," and to another "You stay at home?" I will not do it.'

"Sam afterward said to me: 'That was the only occasion on which Borden ever backed me up fully. In the face of all the Ministers with him, he turned to me and said: 'Have your own way.'"

Arranged Funeral.

"About four weeks ago, on a day when it seemed certain that death would come, Sir Sam seemed ready to admit it himself. The story is told that at that time he insisted on having his funeral set for the following Friday. It must be on a Friday. Moreover, he wanted to see that the arrangements were complete. It would be a military funeral, he told those about his bedside.

"'Get the guns ready,' he commanded, according to the story, and he would not be satisfied until arrangements had been made, gun carriage and the gunners and drivers for the cortege. Later, when his condition improved, he ordered his instructions countermanded.

"On another occasion he ordered his physicians to give Lady Hughes the devil because she would not let him dictate work on his memoirs to his stenographer."

His Greatest Achievement.

Vancouver, Aug. 24.—Of the late Sir Sam Hughes The Vancouver Daily World says:

"To-day, too, we would prefer to be blind to the errors which were part of that career, even to the great error with which Sir Sam's name will be associated while men still talk of the early battles of the war in which Canadians engaged, and to remember only his supreme achievement, one to which less than justice has been done because it has not yet been envisaged in its full proportions, the dispatch of the First Contingent to France within two months of the declaration of war."

Great Services.

Edmonton, Aug. 24.—The Edmonton Journal says of the late Sir Sam Hughes:

"His weaknesses as the head of his Department should not for a moment be clouded in the unique services which he performed at the outbreak of the war, where each day counted for so much. It was most fortunate that in that emergency we had a man of his type as Minister of Militia."

P. G. E. INSURANCE IS CHANGED OVER

Risk Taken From Lloyd's, About Which Insurance Agents Complained

Premier Oliver in reply to statements published in the name of the B. C. Fire Agents' Association, today issued a five-page statement dealing with the P. G. E. fire insurance, awarded to Gillespie, Hart & Todd, of Victoria.

The Premier sets out by correcting the statement that the Government stated $2,000,000 was to be covered.

"The existing schedule of insurance, amounting to $3,818,650, was available for the information of parties tendering," the Premier says.

"In reference to the history of placing P. G. E. insurance, I wish to say that at the time the railway was taken over by the Government, existing insurance was carried by the P. G. E. Company approximating $1,700,000, for which the premium was at the rate of 45 cents per 100. At the expiry of this insurance tenders were called for and one was received from Seely & Co. at the rate of 37½ cents per 100. The next legitimate tender was that of Gillespie, Hart & Todd on behalf of the Firemen's Insurance Fund, and the insurance was placed with them at the rate of 42½ cents per 100.

Resources Inadequate.

"Acting on the report of the Chief Engineer of the Railway Department that the resources of the Seely Co. were inadequate to carry the load of the P. G. E. Railway Co., the decision was made to award the contract to the Firemen's Insurance Fund.

"In 1920, tenders were called for and the insurance placed with the British Crown Insurance Co., theirs being the lowest tender. In 1921, tenders were again called for and the insurance given to the lowest tenderers, Gillespie, Hart & Todd, and the insurance has been placed through them."

Protest Against Lloyd's.

The Premier in his statement goes on to refer to correspondence between the Fire Agents' Association and himself, in which the insurance men protest against the insurance being placed with Lloyd's, an unlicensed company.

"These unlicensed fire insurance companies have no standing in this country," the Premier quotes the fire insurance men as writing to him. "In the event of a loss by fire, the same would be investigated by adjusters representing the insuring companies. Should the justice of the findings of these adjusters be disputed by the P. G. E. Railway, no recourse could be claimed in the courts of B. C. against the insuring companies.

"In the case of Lloyd's Agency, the situation is even worse. Lloyd's, as such, has no corporate existence. The risks taken by Lloyd's is assumed and divided up by individual members of that association, the amount covered by each being of a comparatively small amount, so that writs would have to be issued against each individual member, and such suits would have to be issued and proceeded with in England. In the particular case of the P. G. E. Railway this would mean perhaps hundreds of suits."

Placed in Other Company.

To all the charges made about the insurance deal, the Premier finally replies:

"I am now advised by Gillespie, Hart & Todd, under date of August 24, that the P. G. E. Railway insurance has been placed with and accepted by the Alliance Assurance Co. of London, Eng.; that this company is licensed to write fire insurance in B. C., and is represented both in Victoria and Vancouver by insurance firms."

30,000,000 MENACED.

Riga, Aug. 23.—The number of peasants threatened with starvation in the Volga region is now placed at 30,000,000, according to a Moscow dispatch.

Of that number 9,500,000 are children.

Several instances of hungry families committing suicide in groups are reported from Tartar villages, where, according to the dispatch, the peasants close rooms, light fires in the stoves, plug chimneys and await asphyxiation.

AVIATOR TOOK HIS PASSENGERS UP 22,000 FEET

Montevideo, Aug. 24.—Captain Larre Borges, a military aviator, yesterday made what is claimed to be the American altitude record for an aeroplane carrying two passengers. His machine rose to a height of approximately 22,000 feet.

Dramatic Society to Meet.—The Victoria Dramatic and Operatic Society will meet this evening at the Little Theatre at 8.15 for the general monthly meeting. Following the business a programme will be given by Capt. Goodlake, Mrs. Hunter, Mrs. Sparks and Miss Hanton.

o o o

Case Proceeding.—The case against John Ferguson, charged with selling liquor in a rooming house on Johnson Street, is still proceeding before Magistrate Alexis Martin in the City Police Court. Accused took the stand this morning in his own defence and denied selling liquor. He said that if the two police agents who testified that they had purchased liquor in his premises were the two men he had seen there on the night the offence is alleged to have taken place they must have been pretty well disguised because he did not recognize the witnesses in court as men who had been in his rooming house.

QUITE IN ORDER.

Woman (at Marylebone County Court)—"I have given a complete written verbal notice."

Hear Art Hickman's Orchestra Play

HAPPINESS - - - Fox Trot
I CALL YOU SUNSHINE - Fox Trot

and your feet won't be able to keep still. These are contained in the list of September Columbia Records now selling.

KENT'S EDISON STORE
Phone 3449 1004 Government St.

DO YOU WANT A HOME?
Here's your chance to get a modern 7-roomed house that has just been reduced $1,000.00 for a quick sale. There is a full cement basement, tubs, garage, cement driveway. A good gas range and lino go with the house. Nice district, close to two car lines. Price for short time only, $3,675.
Let us show you this.
CARLIN REALTY
311 Jones Building. Phones 4806, 6952

S. R. NEWTON
Formerly of NEWTON & GREER PAINT CO., has
Opened for business in same lines at
560 Yates Street
Phone 3653R.
Newton's Roof Composition, a specialty guaranteed to overcome ROOF TROUBLES. See him.

St. George's School For Girls
1249 ROCKLAND AVE.
A Boarding and Day School.
Prepares girls for Junior Matriculation. Primary Department to be reopened for little girls of six and upwards.
AUTUMN TERM BEGINS TUESDAY, SEPT. 6.
PRINCIPAL, MRS. SUTTIE.
At home by appointment. Tel. 1615.

St. Andrew's College
TORONTO
A Residential and Day School FOR BOYS
UPPER SCHOOL LOWER SCHOOL
Boys prepared for Universities, Royal Military College and Business.
CALENDAR SENT ON APPLICATION
Autumn Term Commences Sept. 13.
REV. D. BRUCE MACDONALD, M.A., LL.D. Headmaster

DAVID SPENCER, LIMITED
Store Hours: 9 a.m. to 6 p.m. Wednesday, 1 p.m. Saturday, 6 p.m.

Our Fall Millinery Opening—On Thursday, Friday and Saturday

Bargains in Dress Goods, Footwear and Women's Silk Hose

1000 Yards of Dress Goods Suitable for Children's Dresses

Regular $1.35 and $1.50 On Sale Thursday at, a Yard 85c

This is a bargain you have not seen for many a day and coming just at a season when it can be made useful for girls just starting for school. In colors of navy, brown, old rose, purple, helio, myrtle, black, saxe, light navy and Copenhagen. Regular $1.35 and $1.50 on sale Thursday at, a yard ..... **85¢**

—Dress Goods, Main Floor—Phone 3283

High Grade Silks—At Remarkably Low Prices

40-Inch Figured Crepe de Chine, a self pattern, in a heavy quality, in colors of navy, black, white, pink, silver grey, macaret and sky. At, a yard **$5.75**

40-Inch Black Charmeuse, a handsome silk that will drape well, in bright or dull finish. At, a yard **$4.50**

36-Inch Silk Poplin, a good wearer that will give great satisfaction. In shades of dark navy, nickel, nigger, black, white, taupe, reseda, Copenhagen, saxe and Pekin. Price, a yard **$1.50**

36-Inch Duchesse Satin, an excellent quality satin in a very bright sheen. In shades of paddy, apricot, saxe, turquoise, old rose, silver grey, black, Pekin, purple, myrtle and beaver. Price, a yard. **$1.59**

33-Inch Figured Repp Cord, a material particularly adapted for skirts. In check and figured designs, white only. At, a yard..... **$1.50**

36-Inch Duchesse Satin, a wonderful quality and most satisfactory material for dresses, etc. Color, ivory only. Price, a yard .. **$1.98**

—Silks, Main Floor—Phone 3283

A Very Fine Selection of Women's Silk Underskirts

At Prices Ranging From $3.98 to $7.50

Underskirts of excellent, dependable silk, pleated, fancy flounce and elastic waist band. You will find them in all the latest popular shades, such as henna, grey, peach, paddy, green, jade, navy, black, white, old rose, apricot saxe purple Pekin and various other colors for your approval. These underskirts are reliable in every respect and remarkable at the following prices each, **$3.98** to **$7.50**

—Mantles, First Floor—Phone 1010

30 Brass Beds on Sale To-morrow At Bargain Prices

All new stock and several designs to select from; all sizes and well finished.

Brass Beds, with 2-inch pillars, 1-inch top rod and five ⅝-inch fillers. An attractive design in satin ribbon finish. Sizes 4 ft. and 4 ft. 6 in. Clearing at, each **$21.60**

Brass Beds with 2-inch posts, 1-inch top rod and five 1-inch fillers. Sizes 3 ft. 3 in., 4 ft. and 4 ft. 6 in. A snap at **$27.50**

Brass Beds with 2-inch continuous posts with heavy ornamental husks. The bed has five 1-inch fillers and 1-inch top rod. Sizes 3 ft. 3 in., 4 ft. and 4 ft. 6 in. A special bargain at **$36.50**

Brass Beds with 2-inch posts, 2-inch top rod and five 1½-inch fillers. This is a real handsome bed in satin ribbon finish and shown in 4 ft. 6 in. sizes only. Special value at **$36.50**

Brass Beds with 2-inch continuous posts and five 1-inch fillers. Plain husks and in satin finish. Sizes 4 ft. and 4 ft. 6 in. On sale at, each **$33.50**

One Only, Special Brass Bed, with 2-inch posts and five ⅝ fillers. Shown in satin ribbon finish and 4 ft. 6 in. size. A bargain. **$17.50**

Don't miss these bargains in high-grade brass beds. They represent remarkable values at the sale prices.

—Bedroom Furniture, Second Floor—Phone 5441

Hyglo Preparations—At Reduced Prices

Manicure Sets at **42¢** to **$1.20**
Glazo Liquid Nail Polish at ..... **26¢**
Cuticle Remover and Nail Bleach at **10¢** and ..... **26¢**
Nail White at ..... **26¢**
Nail Polish Paste at ..... **26¢**
Nail Polish Powder at ..... **26¢**
Nail Polish Cake at ..... **50¢**
Peroxide at 4 oz. for **16¢**, 8 oz. for **30¢**, 16 oz. for ..... **45¢**

—Drugs, Main Floor—Phone 1895

AUTUMN EXPOSITION

OF

FASHIONABLE MILLINERY

THURSDAY, FRIDAY *and* SATURDAY

Our assembly of Fall Millinery is now complete and on Thursday, Friday and Saturday we will give the women of Victoria their first opportunity of viewing the Fall fashions of 1921.

No more beautiful array of millinery could be imagined than that which will meet your vision in our showrooms this Fall. Here all the most distinctive models are displayed, representing the work of the cultured designers of two continents—hats from Paris, London and New York, the world's three greatest centres of fashion. Every shape and trim you could desire is here, including "Cavalier" shapes, pokes, full crown Berittas, Louis XVI. shapes, softly draped Oriental and Spanish turbans, all modernized and made of exquisite fabrics. There are duvetyns and velvets, combined with satin faille or moire silk and crepe de Chine while among the trimmings featured are ostrich, panaches or sweeps, coque or pheasant plumage, drapes of great beauty and single plumes.

There are hats for every type of beauty, and color combinations to suit all—hats expensive and inexpensive, for misses or women.

All are cordially invited to visit our Millinery Department on Thursday, Friday and Saturday and enjoy a view of this extensive display of fashionable and exquisite millinery.

—First Floor—Phone 1010

High Grade Household Linens in the Staple Dept.

These Linens will be of interest to the economical housewife, consisting of the best English and Canadian sheeting and pillow cottons. These goods are unsurpassed for their durability and hard-wearing qualities. Absolutely pure finish and no filling whatever.

High-Grade English Sheetings

72-inch wide, double warp, at, yard, **85¢**
80-inch wide, double warp, at, yard, **95¢**
72-inch, linen finish, at, yard ..... **95¢**
80-inch wide, linen finish, at, yard, **$1.10**
All sheets hemmed free of charge.

Best Canadian Sheetings

63-inch wide, pure finish, at, yard .... **80¢**
72-inch wide, pure finish, at, yard .... **85¢**
80-inch wide, pure finish, at, yard .... **95¢**
90-inch wide, pure finish, at, yard, **$1.10**

High-Grade Canadian Pillow Cottons

40-inch circular, reliable quality, at, a yard, **45¢** and ..... **50¢**
42-inch circular, reliable quality, at, a yard, **50¢** and ..... **55¢**
44-inch circular, reliable quality, at, a yard, **55¢** and ..... **60¢**

—Staples, Main Floor—Phone 3950

Special Sale Thursday

1180 Pairs of Women's Pure Silk Hose

Regular Values From $2.50 to $3.75 at, a Pair $1.25

The fortunate purchase of the above hose enables us to offer to our patrons one of the best values of the year; shapely, handsome hose, good length leg, knitted from pure strong silk. A year's supply will pay milady an excellent dividend on money invested; in shades of black, white, brown, cordovan, polo, nickel and pearl grey. On sale to-morrow at, a pair ... **$1.25**

No. C. O. D. Orders — No Phone Orders — See Display in Our Douglas Street Window

A Special Three Day Sale of All Fleetfoot Footwear

At Remarkable Reductions—Commencing Thursday

Women's White Canvas Oxfords and Pumps, heavy rubber soles and covered military heels. Regular $3.35 for **$1.95**

Women's White Canvas Tennis Pumps and Oxfords, with or without heels. Regular $2.25 and $2.45 at **$1.65**

Misses' White Canvas Pumps, with or without heel. Regular $1.95, to clear at **$1.45**

Children's and Misses' White Canvas Sandals and Oxfords, two-strap shoes and brown sandals. Regular $1.40 and $1.75. All cut down to clear at, a pair ..... **95¢**

Men's and Boys' Heavy Rubber Sole Brown Canvas Boots. Men's size at **$2.95**. Boys' sizes, a pair **$1.95**

—Women's Shoes, First Floor—Phone 6896
—Men's Shoes, Main Floor—Phone 2820

"Aertex Cellular" Shirts, Drawers or Combinations—Made in England

This delightful underwear is a favorite wherever it is sold. The weight is suitable for either Winter or Summer wear, in fact it can be worn with comfort the whole year round. The shirts have short sleeves and the drawers are ankle length. All sizes at, a garment .. **$2.25**

Combinations of the same quality and style at, a suit **$4.50**

—Men's Furnishings, Main Floor—Phone 2820

Another Sale of Bed Springs and Mattresses—At Low Prices

No-Sway Spiral Springs, fully guaranteed; all sizes. On sale at **$11.75**

Woven Wire Springs on steel frames, with band supports; all sizes. On sale at **$8.25**

Woven Wire Springs on wood frames, with band supports. Extra special value at **$5.50**

All-Felt Mattresses of excellent grade cotton, built in layers to prevent lumping and covered with an excellent grade of ticking. Special at **$8.50**

All-White Felt Mattresses of an unusually good grade. On sale, **$9.50**

Ostermoor, "Get More Rest" and Restmore Mattresses in all sizes at standard prices.

—Second Floor—Phone 5441

Groceteria Daily Bulletin

Toilet Rolls, each ..... **5½¢**
Kerr-Mason Self-Sealing Jars, wide mouth, quart size. Dozen .. **$1.60**
White Swan Naptha Soap, per bar, **5¢**
Magic Baking Powder, 12-oz. tin ..... **28¢**
Small's Maple Syrup, $1.00 size tins ..... **70¢**
Empress Black Currant Jelly, 4-lb. tin ..... **98¢**
Empress Red Currant Jelly, 4-lb. tin ..... **98¢**
Libby's Marmalade, tin ..... **79¢**
No. 1 Japan Rice, lb. ..... **7½¢**
Sago, per lb. ..... **6¢**
Empress Apricot Jam, 4-lb. tin.. **91¢**
Emery Lunch Tongues, per tin... **28¢**
Regal Table Salt, per carton .. **13¢**
Sure-Whip for whipping ordinary cream. Per bottle ..... **24¢**
Spencer's Jelly Powder produces instantly a most delicious table dessert, made in our own factory. Pistachio, Vanilla, Red Currant, cherry, Banana Calves Foot, Pineapple, Raspberry, Strawberry and Lemon pkg. ..... **10¢**
Climax Raspberry and Apple Jam, tin ..... **69¢**
Climax Strawberry and Apple Jam, tin ..... **69¢**
Libby's Asparagus Soup, tin .... **7¢**

PROVISION COUNTER BULLETIN

Comox Butter; at, lb. ..... **55¢**
Spencer's Prime Alberta Butter; at **46¢** lb. or **3** lbs. for **$1.35**
No. 1 Alberta Butter at **44¢** lb. or **3** lbs. for **$1.30**
"Springfield" Brand Butter, in 1-lb. prints; at, lb ..... **42¢**
Pure Beef Dripping; at, lb. ..... **10¢**
Pure Lard at **20¢** lb., or **3** lbs. for ..... **58¢**
A Small Quantity of Sweet Mixed Pickles made by the Vancouver Pickle Company, Ltd., at, a half lb. ..... **10¢**
Unsmoked Side Bacon (sliced) at, lb., **32¢**. In the piece at, lb. ..... **30¢**
Cooked Brisket Beef (local made); at, lb. ..... **30¢**

—Provisions, Lower Main Floor

DAVID SPENCER, LIMITED
Canada Food Board License 10-1007

Our Deposit System Is Pleasing Many—Try It for a Month

H. O. KIRKHAM & CO., Limited

Always the Best Food — AT THE BIG FOOD MARKET — At the Lowest Price

SPECIAL TO-DAY AND THURSDAY IN GROCERY DEPT.

Bulk Dates—Hallowi; regular 15c per pound. Special, 2 pounds for ... 25c

Lowney's Pure Cocoa Bulk—Regular 25c per pound. Special, per pound ... 20c

New Sweet Potatoes 2 pounds for ... 25c

Special Government Graded Butter—Pound, 48¢; 3 pounds .. $1.42

Italian Prunes—Per crate of four basket ... $2.25

No. 1 Government Creamery Butter—Pound, 45¢; 3 pounds .. $1.32

Nice Cooking Apples 10 pounds for ... 25c

Reception Brand Tea and Coffee Are the Best
Tea, per pound ... 58c
Coffee per pound ... 50c

Pure Malt Vinegar—For your pickling; Reception Brand.
Per bottle ... 30¢
Per gallon ... $1.20

PHONES: GROCERY 178 and 179 Fish and Provisions 5520 Meat 5521 Fruit Department 5523 Delivery 5522

Children's Fleece-Lined Sleepers

A very necessary purchase now that nights are colder; fitting one to six years. The prices are $1.35 and $1.50

1221 Douglas Street — Sam A. Scott Boy's Clothes Specialist — Phone 4026

A Preliminary Peep at the New Shoes for Fall

Here is one of them—for street wear—a neat fitting Oxford in an attractive dark shade of brown; military leather heel. Price ... $7.50

MUTRIE & SON — 1203 Douglas Street — Phone 2504

For Light, Power and For Bells

WE WIRE for and install your ELECTRIC RANGE, DISHWASHING MACHINE, LIGHT AND POWER PLUGS, or any ELECTRIC installation required. When YOU have ELECTRIC wants Phone 643 or 2627

HAWKINS & HAYWARD

Electrical Quality and Service Stores.
1607 Douglas Street. Opp. City Hall.
1103 Douglas Street, Nr. Fort Street.

BE READY

for next Winter's cold and protect yourself against big fuel bills. Why not install a Fawcett Pipeless Furnace now, before the big rush? Canadian made, by Canadian workmen for the Canadian people. No duty or exchange to pay for, the privilege of buying foreign articles.

Booklet on Request

B. C. HARDWARE & PAINT CO. Ltd.

717 Fort St. Phone 82

Bring Your Heating Troubles to the Old Reliable Firm

Here Since 1883

YOUR GRANDPA KNOWS US!

Phone 552

The Colbert Plumbing & Heating Co.

755 Broughton

For Women And Home

Social and Personal

T. S. Cashmone, Birmingham, Eng., is a guest at the Strathcona Hotel.

o o o

Mr. and Mrs. L. B. Boyd, of Ottawa, have arrived at the Empress Hotel.

o o o

C. H. R. Shannon, of Ottawa, arrived at the Empress Hotel yesterday.

o o o

Mr. and Mrs. T. R. Baird, of Los Angeles, are guests at the Empress Hotel.

o o o

Mr. and Mrs. R. B. Cherry, of San Antonio, are staying at the Empress Hotel.

o o o

Captain Arthur H. Warren, of Camp Lewis is staying at the Empress Hotel.

o o o

Mr. and Mrs. W. A. Johnson, of St. Louis, Mo., are staying at the Empress Hotel.

o o o

Dr. and Mrs. W. S. Fowler, of Bakersfield, California, are guests at the Empress Hotel.

o o o

Mr. and Mrs. E. Cameron and D. E. Cameron, of Leicester, England, are registered at the Empress Hotel.

o o o

Mr. and Mrs. D. A. Reed and Miss Reed, and D. A. Reed, jun., of Pittsburgh, are guests at the Empress Hotel.

o o o

Mr. C. G. Marshall and his son James Marshall, of Fremont, Neb. are visiting Mr. and Mrs. J. H. Baker, of Fernwood Road.

o o o

Mr. and Mrs. R. R. Taylor, of Monterey Avenue, returned yesterday afternoon from a month's holiday at Mount Rainier Park.

o o o

Mrs. H. H. Whillans, Gorge Road, has as her guests for a few days Mrs. E. R. Bartlett, of New Westminster and her little daughter, Heather.

o o o

Miss Frances Whillans of the nursing staff of St. Joseph's Hospital, left on Sunday for a two weeks' vacation with friends at Clinton in the Cariboo District.

o o o

Mrs. B. T. Rogers, Mrs. B. D. Rogers, and Master Forrest Rogers, of Vancouver, came over from the mainland yesterday and are guests at the Empress Hotel.

o o o

Registrations at the Hotel Strathcona are F. C. Calder, C. C. Kernahan, Miss M. Wadge, Miss B. Smith, of Vancouver; Mr. and Mrs. James Wood, New Westminster; Mr. and Miss Lydiard, Miss Ida C. Hall, Miss L. Babcock, of Moose Jaw, Sask.

o o o

Mr. and Mrs. James Webb, Rouleau, Sask.; Mrs. and Miss Oliver, Toronto, Ont.; A. Vinct, Winnipeg, Man.; Mr. and Mrs. R. H. Bartholomew, Montreal, Que.; Miss Dashwood, Parksville; Mrs. Stanton and J. O. Watson, Shawnigan, are guests at the Strathcona Hotel.

o o o

Mr. and Mrs. W. B. Stainford, Mrs T. S. Morrisey, Mrs. F. H. Childs, of Tacoma, Wash.; Mrs. Bywater, Seattle; M. R. Charlton, Port Townsend, Wash.; Mrs. Palmer, Port Townsend, Wash.; Mr. and Mrs. W. Tuttle, Portland, Ore.; Mrs. C. R. and Miss B. Topp, Cincinnati, O.; Miss H. E. MacApec, Boston, Mass.; Anna E. Martens, Peoria, Ill.; A. Marie, Rosenbohm, Peoria, Ill.; Mr. and Mrs. R. C. Cole, Boise, Idaho; T. S. Weston and daughter, Santa Anna, Cal.; Mrs. H. W. Strasburg, Los Angeles, Cal., are American visitors at the Strathcona Hotel.

o o o

Col. and Mrs. Bruce-Powley, of Vancouver, who have been spending the past ten days at Oak Bay, left to-day for their home on the Mainland. They were among the guests at the garden party at Government House yesterday afternoon.

o o o

Mr. and Mrs. Bruno Mellado celebrated their golden wedding on Monday last at the home of their son, 430 Alpha Street, when they received many beautiful gifts in addition to a host of congratulations. They were married in August, 1871, Mr. Mellado securing the first marriage licence issued by the newly-established Provincial Government and signed by the late Sir Joseph Trutch, first Lieutenant-Governor of the province.

o o o

T. G. Ivedale, R. J. Rorrison, J. G. Starling, of Calgary; Misses L. A. Huston, J. McNeil and Jennie McNeil, of Edmonton and Mrs. J. B. Knowles, Miss O. D. Knowles and Thomas Malcolm, of Moose Jaw; Miss Edna Marshall, of Lethbridge; W. B. Burham and family, Miss Mabel Arnott, of Calgary; R. Fisher and Mrs. Fisher, of Oakbank, Man.; G. B. Hill and family, of Saskatoon; Mrs. J. N. Sutherland and Miss Sutherland, of Revelstoke; A. B. Cober and Mrs. Cober, of Hespler, Ont., are new arrivals at the Dominion Hotel.

o o o

Lady Constance Stewart-Richardson is to be married shortly to Mr. Dennis Luckie Matthew, a wealthy bachelor of 36, living in Whitehall Court, S. W. Lady Constance Stewart-Richardson is 39 and is a daughter of the Earl of Cromartie, and is well-known as a sportswoman, a swimmer, and a classical dancer. She married in 1904 Captain Sir Edward Austin Stewart-Richardson, who died in November, 1914, from wounds received in action while serving with the Black Watch. As a classical dancer she has appeared on the stage in London at the Palace Theatre, and also in New York and Vienna.

o o o

S. Brown and Mrs. Brown, of Perth, Western Australia; Misses E. Catherwood and A. E. Cox, of Mission City; Hector Marsh, of Duncan; Thomas Strang and family, of Ladysmith; Mrs. Barry and Miss A. E. Barry, of Nanaimo; R. Coleman, Mrs. Coleman and C. Daykin, of Shirley; H. Vogel and Mrs. Vogel, of Otter Point; W. G. Elliott and Mrs. Elliott, of Missoula, Mont.; Mrs. E. Houstman, Port Angeles; Miss F. Guerin, Miss Alice Westerdale, Mrs. L. S. Van Leke, Mrs. C. J. Wilson, of Tacoma; W. J. Donevan, of Kansas City; W. S. Carr, Mrs. Carr, E. L. Brown, J. W. Bowerman are staying at the Dominion Hotel.

EGALL CUSTARD POWDER

MADE IN ENGLAND

Contains the full, rich flavor of New Laid Eggs—more nutritious than any other form of custard.

On Sale at All Grocers.

Say It With Flowers.

Pot Plants and Cut Flowers

Courtesy and Promptness is Our Motto.

Brown's Victoria Nurseries Ltd.

Florists and Seedsmen,
618 View Street, Victoria, B.C.

Home Cooking Sale

BASEMENT, SPENCER'S, LTD.,

Saturday, August 27th

10 a. m.

Under the Auspices of Y. W. C. A.

The Carpeteria Co.

Pioneers of the Hamilton Beach Method

Wash and clean Carpets and Rugs like new. We have the experience and plant to give satisfaction.

ONLY ADDRESS,
1019 COOK ST. PHONE 1455.

Put in Your Wood for the Winter

DRY FIR WOOD
12 in.-16 in. blocks, $8.50 per cord
Ask for Special Rates on 3 Cords
DRY CEDAR KINDLING
$7.00 per cord.

Victoria Wood Co.

809 Johnson St. Phone 2274

CRANLEIGH HOUSE SCHOOL FOR BOYS.
Next Term Starts Sept. 8, 1921.
C. V. Milton, A. C. P.
949 Foul Bay Road Phone 4409

WHAT'S IN A NAME!

Facts About Your Name; Its History, Its Meaning; Whence It Was Derived; Its Significance; Your Lucky Day and Lucky Jewel.

By Mildred Marshall.

Copyright, 1921, by The Wheeler Syndicate, Inc.

META.

Among the feminine names which the Teutonic language has given to the English-speaking world is Meta, charmingly simple, and closely related to our own popular Margaret. It also means "pearl" and has all the significance associated with the more generally used name.

As Mete, the name first appeared during the time of Klopstock's sway over the lovers of religious poetry. It gained great vogue then in Germany and soon spread to England, where it reigned as a favorite until the taste for even more simple names routed it in the last century. In Denmark, where the Semiramis of the North has domesticated it, it is called Mette and Maret. In the literature of that country, particularly the ballad lore, it appears as Metelill, or little Margaret.

Even the modern German Jews use it and call it Mariaht. The most curious form is the Irish Vread, for which we have no equivalent.

The pearl which she represents is Meta's talismanic gem. It promises her beauty and charm and radiance. Many admirers and a happy marriage are other of its gifts. Monday is her lucky day and 7 her lucky number.

RELAXATION.

"I find work more enjoyable since I took to motoring," remarked Mr. Chuggine.

"Doesn't work interfere with riding?"

"No. I need the change. My regular work takes my mind off my troubles with the flivver.—Washington Star.

BABY'S OWN SOAP

In the interest of your skin, insist on Baby's Own Soap. Cleansing—Healing—Fragrant

"Best for baby—best for you."

Albert Soaps Limited, Mfrs., Montreal. 632

OVER THOUSAND AT GARDEN PARTY AT GOVERNMENT HOUSE

Lieutenant - Governor and Mrs. Nichol Hosts at Delightful Affair

With all the eclat associated with gubernatorial entertainments, the annual garden party was held yesterday afternoon at Government House. The threatening weather of the morning gave way to brilliant sunshine in the early afternoon, which later changed to rain, but the perfection of arrangements made to meet such an eventuality prevented the marring of the occasion.

Over two thousand invitations have been issued for the event and it is estimated that nearly fifteen hundred guests were in attendance. The Lieutenant - Governor with Mrs. Nichol, who looked charming in a creation of orchid taffeta with handsome ermine wrap, Leghorn hat faced with orchid georgette and an ostrich feather fan, received on the lawn before the Summer-house. With them in the receiving line were Miss Nichol, sister of the Lieutenant-Governor, and Mrs. J. C. Shaw, of Vancouver, who are guests at Government House, while Capt. R. B. Ker, A.D.C., and H. J. S. Muskett, private secretary, were in attendance.

The vivid emerald of the velvety lawns and the brilliant hues of the flower-beds gave a delightful background to the gay scene. Many beautiful toilettes were noticed and naval and military uniforms were everywhere in evidence. Tea was served in a huge marquee erected on the lower lawn, while tennis was indulged in by a number of the younger visitors.

The imminence of rain caused an adjournment to the house, where dancing took place in the ballroom. The music was furnished by the G. W. V. A. band, which earlier in the afternoon had been stationed in the grounds. The musical programme was unusually attractive and many admiring comments were made upon the band's performance, while Bandmaster Miller was warmly congratulated upon the high standard of excellence attained by the musicians.

WELL-KNOWN CHINESE WED IN VANCOUVER

Vancouver, Aug. 24.—For the first time since its erection, the Methodist Chinese Mission, Beatty Street, Vancouver, Monday night was the scene of a wedding ceremony, when Miss Jennie Sam Song, daughter of Mr. Sam Dai Jun of Vancouver, became the bride of Mr. David Chue, son of Mr. Chue Chue, 940 Queen's Avenue, Victoria.

The ceremony, which was performed by Rev. S. S. Osterhout, M. A., Ph. D., will be long remembered by the many friends who attended, as it joined in marriage two of the best known Chinese persons in British Columbia. The appointments and beautiful gowns worn by the bride and attendants added in making it one of the smartest of the season.

Mr. Chue, father of the groom, has been a resident in British Columbia for 40 years, and Mrs. Chue was born here. The bride and groom are both born in British Columbia and are British subjects. The groom is manager of the Chinese branch of the Sunlight Insurance Company for Alberta and British Columbia.

To the strains of the Bridal Chorus from Lohengrin, played by Mrs. S. S. Osterhout, the bride entered the church escorted by her brother, Mr. Gong Sam, who gave her in marriage. She was attired in a beautiful pink satin Chinese wedding gown, fashioned with a high neck and long sleeves. Blue Chinese embroidery was used effectively on the dress and a number of old necklaces were worn. A long flowing veil of Brussels net was held in place with a pearl bandeau, and a shower bouquet of Ophelia roses was carried.

Bride's Attendants.

Miss Ida Chue, sister of the groom, was in attendance as maid of honor, and wore a fascinating pink satin Chinese gown. She carried a bouquet of pink and white carnations.

Miss Violet Wong and Miss Millicent Chan made charming bridesmaids in dainty frocks of pink crepe de chine. Two little flower girls strewed the pathway of the bride with flowers. They were Miss Florence Chue and Miss Josephine Wong and both were dressed alike in pink silk frilled frocks. Mr. Richard Cumyow was best man.

During the signing of the register the Girls' Auxiliary to the Mission sang "The Voice That Breathed O'er Eden."

Following the ceremony a reception was held at the Chinese Nationalist League Building, Gore and Pender Streets, where several hundred guests were entertained. The reception hall was gayly decorated and the bride's table was centred with a six-tier wedding cake.

The groom's gift to the bride was a diamond ring. To the maid of honor and bridesmaids, gold Chinese rings; to the flower girls pearl necklaces and gold cuff links to the best man. Mrs. Osterhout was the recipient of a gold Chinese ring.

Later, Mr. and Mrs. Chue left for Victoria en route to Toronto, where the honeymoon will be spent. On their return they will take up residence in Vancouver.

The bride's going-away suit was of taupe duvetyn, trimmed with squirrel fur. A smart hat of duvetyn in the same shade was also worn.

VALUABLE DISCIPLINE.

"Josh says he's going to take up aviation."

"If he does," replied Farmer Corntossel, "he'll learn to be a heap more careful about keepin' machinery in repair than he ever was while workin' around the farm."—Washington Star.

WILL COMMEMORATE TROOPS' DEPARTURE

Lady Douglas Chaper, I. O. D. E., to Sell Heather on Friday

Friday, August 26, will mark the seventh anniversary of the departure of the first contingent of troops from Victoria for overseas service. On that day in accordance with a custom inaugurated six years ago, the Lady Douglas Chapter, I. O. D. E., will sell heather in the leading stores and banks of the city in commemoration of the anniversary. The proceeds will be devoted to the furthering of the Chapter's philanthropic work, which includes the provision of layettes for the families of returned men in the outlying districts and monetary grants to assist the children of ex-service men in secondary education in Victoria schools.

Heather is the chosen souvenir of the commemoration because the Chapter on August 26, 1914, presented to each man in the departing contingent a little sprig of the purple or white heather, and many of the men treasured it "for luck" and carried it through all the vicissitudes of service. As in past years, the heather has been donated in generous quantities by George Fraser, of Ucluelet.

The Chapter hopes that the general public will respond with its customary generosity to Friday's appeal. The heather will not be sold on the streets, but only in the leading stores and buildings.

FOR CHILDREN

THE SANDMAN STORY FOR TO-NIGHT

THE LIGHTS UNDER THE SEA.

Part I.

Rose Leaf Fairy lived near to the sea. All her life she had heard the big waves come dashing up on the rocks and always they seemed to call to her.

Often when the sun grew big and red and looking so sleepy, just before he sank out of sight, Rose Leaf would steal away from the wild rose bush where she lived and creep out on the slippery rocks.

She grew to know the family of snails, who lived on the biggest rock, and they told her many things about the world under the sea.

"Why couldn't I make a visit down there?" Rose Leaf asked Creepy Snail

one evening as they were watching the dots of spray roll into the corners of the rocks.

"Oh! You would get all wet," answered Creepy. "You know, you always run away when the tide man sends the waves too far in."

"That is only pretending," interrupted Rose Leaf Fairy. "It is fun to play tag with the waves. I am not a bit afraid of the water. I have a dew bath every morning where I live, and I don't curl up as you do in your shell."

"I really did not mean to offend you," said Creepy. "But your dress is so silky and your wings so delicate I am afraid the big gray waves out there would ruin them, aren't you?"

Rose Leaf came back, laughing and "No," she replied, "they would be safe because they are waterproof. From a nice old cave witch I got these clothes and when I come out here on the rocks I always put them on.

"Watch and I will show you," and as she spoke Rose Leaf Fairy jumped lightly from rock to rock until she reached the edge where the spray was the highest and entirely hid her from Creepy.

"Come back!" Creepy called. "You might fall into the water and I could not save you. I am so small."

Rose Leaf came back, alughing and shaking the drops from her hair. "See, my dress is as dry as it was before," she said. "It must be the same material as Madam Duck's new dress, for I saw her this morning going under and over the water without harming her clothes in the least. Now, please, Creepy, find some one to take me under the waves. You see, it is perfectly safe for me to go."

"Well, it has never been done before and I am not at all sure what your Queen would say if she found out that one of her subjects had left her kingdom to go under the water," replied Creepy.

"There is my friend, Soft Crab; he will be glad to do a favor, for I saved his life once. I suppose if you are bound to go, he will take you if I ask him."

"Do, Creepy; please ask him," begged Rose Leaf. "I'll come early to-morrow night to this rock."

There was no use now trying to persuade her not to go, so Creepy promised to see his friend, Soft Crab, at once. "Be sure you come before dark," he said. "I am sure you would not like it under the water after dark."

"But you should know that I am not afraid in the dark," said Rose Leaf. "My Firefly always lights the way for me. Here he is now.

"Good night, Creepy. I will be here to-morrow when the sun is over the pine tree and if you can arrange it I should like very much to meet Jelly Fish."

"Good night," replied Creepy, then to himself he murmured, "Now isn't that just like a fairy, no sooner do you promise her one thing than she asks another right on top of that?" And off went Creepy as fast as he could travel ,which was very slow indeed compared to the manner in which Rose Leaf Fairy flittered over the ground behind her Firefly companion.

(Continued To-morrow.)

HERE ARE FASHIONS OF NEW YORK SHOW

The following points constitute an accurate summary of the Fall and Winter style developments as brought out at the New York fashion show.

Three-piece costumes, for day and evening wear, appeared with marked frequency.

Lamb, in caracul, lynx, krimmer and American broadtail are the favored fur trimmings in both black and tan and gray.

Velvet was strongly sponsored for day and evening frocks.

Some skirts, particularly those on evening dresses of sheath outline, reached the ankle.

A new idea in riding habits showed the breeches leg prolonged into a fitted legging, resulting in a trouser leg of military or 1860 conception.

Fur fabrics were advocated for both suits and coats, often combined with fur trimmings.

Wide sleeves were featured on dresses, coats and suits, showing clever armhole adjustments.

White kid and suede embroideries in cut work effect were highly favored.

Coat dresses appeared to have lost none of their popular appeal.

Sequin robes were advocated for formal wear in new designs and wide color ranges.

Black and white combinations were noted both in dresses and outer garments.

Many sleeveless evening dresses effected high boat-shaped necklines.

The inspiration of certain countries is dominant. The influence of Spain leads, with her wide, graceful skirts, her shawls and her fringes. The Russian lines in wraps and suits and high fur toques of Cossack origin in their frequent introduction contest for fashion honors. Quaint types favoring the hooped skirt, the fitted basque and demure collars are of varied influence.

There is a hint of the Egyptian with limited elaboration, the Persian note is introduced in embroideries. Some Indian effects and certain brilliant color treatments which suggest the Bulgarian designs achieve decoration interest in dresses.

The new color note was decidedly in favor of brilliant reds which were introduced for entire costumes and for a vivid facing or trimming effect. The flower shades bordering on the mauve, variously designated as violet, petunia, orchid or fuchsia gain interest in individual exhibits and repeat a strong French tendency with shades of rose and American beauty.

ALWAYS.

The scene was a bedroom in a suburb and a wearied parent was promenading the floor at a weird hour of the early morn, with his first-born in his arms. Many vain endeavors to soothe the infant's cries had been made, but the little one was laboring under an impression that things needed waking up and that he was the person to do it.

"It seems to me that you knew what you were about," groaned Pickleбury to his wife, "when you insisted on the child being called 'Hugh!'"

"What has his name to do with his fretfulness?" asked the unsuspicious wife.

"Everything!" replied the wretched man. "You would call him 'Hugh,' you know, and where there is a hue there's always a cry."—Tit-Bits.

RUBBER ROOFING

PREPARE YOUR ROOF NOW FOR WINTER WEATHER.

"Composite" and "Standard" Roofing, made in B. C. Rolls of 108 square feet, complete with nails and cement.

"COMPOSITE"		"STANDARD"	
Half Ply, per roll	$2.25	Half Ply, per roll	$2.85
One Ply, per roll	2.85	One Ply, per roll	3.30
Two Ply, per roll	3.30	Two Ply, per roll	3.90

G. Halliday & Sons

Phone 855. 743 Yates St.

2 SPECIAL VALUES IN BOYS' FALL and WINTER UNDERWEAR

Penman's No. 71, a good weight, natural color, in a mixture of wool and cotton; to fit boys 6 to 14 years; all sizes. A garment ... 75¢

Penman's Fleece Lined, a garment of excellent value; to fit boys 6 to 10 years. At, a garment ... 75¢

Boys 12 and 14 years; a garment ... 85¢

W. & J. WILSON

Boys' Department

P. O. Box 99. 1217 to 1221 Government St. Phone 809

A Kodak and an Album

Will keep the record of your Summer Camp, Holiday Trip, or other outings. We can supply you.

Kodaks from $9 and up to $65.00
Albums from 35¢ and up to $5.00

We have skyfilters, portrait attachments, self-timers, carrying cases, etc.

IVEL'S PHARMACY

Corner of Douglas and View.

EAT

IN THE STRIPED PACKAGE

THE NORTH-WEST BISCUIT COMPANY LTD
EDMONTON, ALTA.

Blue Ribbon Tea

250 Cups to a Pound

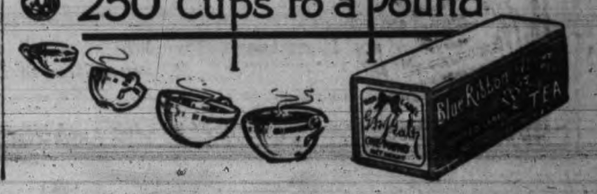

Whichever you choose
it will be the BEST you ever tasted.

"SALADA"

BLACK TEA
Rich, Satisfying Flavour. From the finest gardens.

MIXED TEA
Just enough green tea to make the blend delicious.

GREEN TEA
A Revelation in Green Tea. Pure, translucent and so Flavory.

NEW ARRIVALS
AT WATSON'S

Ladies' Brown Saddle Strap Walking Pumps, pair, $8.45
Ladies' Black Kid Twin Button Walking Pumps at, per pair $8.45
Ladies' Brown Calf Sport Oxfords at, pair $6.95

LADIES—YOU WILL HAVE TO BE QUICK

We have only a limited number of pairs to be sold at the above prices.

633 Yates Street WATSON'S Phone 26
The Home of Good Footwear

The WEATHER

Daily Bulletin Furnished by the Victoria Meteorological Department

Victoria, Aug. 24.—5 a. m.—The barometer remains low on the Coast and showers have been general in Western B. C. Fine, warm weather prevails in the prairies.

Temperature.

	Max.	Min.
Tatoosh	58	..
Portland, Ore.	68	56
Seattle	68	52
San Francisco	64	54
Grand Forks	73	..
Nelson	76	..
Cranbrook	81	..
Kamloops	80	..
Calgary	84	46
Edmonton	70	42
Qu'Appelle	80	48
Winnipeg	78	46
Toronto	76	..
Ottawa	78	..
Montreal	76	..
St. John	74	..
Halifax	72	..

Reports.

Victoria—Barometer, 30.00; temperature, maximum yesterday, 64; minimum, 51; wind, 4 miles N. E.; rain, .05; weather, fair.

Vancouver—Barometer, 30.00; temperature, maximum yesterday, 68; minimum, 54; wind, 4 miles S. E.; rain, .08; weather, raining.

Kamloops—Barometer, 29.94; temperature, maximum yesterday, 70; minimum, 48; wind, calm; weather, fair.

Barkerville—Barometer, 29.96; temperature, maximum yesterday, 50; minimum, 36; wind, calm; rain, .08; weather, fair.

Prince Rupert—Barometer, 29.92; temperature, maximum yesterday, 62; minimum, 52; wind, calm; rain, .04; weather, cloudy.

Penticton—Temperature, maximum yesterday, 76; rain, .18.

NICKEL-COBALT ARSENIDES IN LIARD

Mr. Brindle Confirms Report of Discovery in North

A. St. Clair Brindle, M. E., returned to the city this morning by the steamship Prince George from an extended trip in the Liard River district, Northern British Columbia.

Mr. Brindle confirms the recent telegraphic dispatches as to the discovery in the Liard District, of rich nickel-cobalt arsenides in large bodies and of commercial grade, also important discoveries of other minerals.

With reference to the nickel ores, he stated to The Times, that as far as he is aware this is the first commercial ore of this kind found in the West, tributary to the Pacific—either in Canada or the United States.

LETTERS

Letters addressed to the Editor and intended for publication must be short and legibly written. The longer an article the shorter the chance of insertion. All communications must bear the name and address of the writer, but not for publication unless the owner wishes. The publication or rejection of articles is a matter entirely in the discretion of the Editor. No responsibility is assumed by the paper for MSS. submitted to the Editor.

MR. JACKSON HITS BACK.

To the Editor:—Reeve Watson is unchivalrous. His letter also is clumsy and his further statements are reckless and unfair. The offence which drew my letter was the defamatory charge made at the Council meeting, as reported in The Times, that "downright scandalous politics" were invoked by me in this Plan matter, and that the whole thing was cut and dried between me and the Government before I or my firm approached the Council on behalf of our client, Mr. Anderson. I repeat the explicit statement in my former letter. No approach, overtures, or direct or indirect discussion of this matter was had with the Government or any member or official thereof prior to the submission of the Plan to the Saanich Council, or the appeal to the Lieutenant-Governor. This covers the whole situation and the whole statement indulged in at Saanich. These facts are not even disputed, and the record itself proves the truth of what I have stated. Ordinarily, decent men make the amende honorable under such circumstances. But not so Reeve Watson. He now proceeds to sidestep this simple issue and indulge in other reckless and false misstatements. Reeve Watson, who considers the use of political influence "downright scandalous," is not able to dispute, however, my counter charge that it was he or his Council which attempted to play politics by invoking Mr. Pauline for his political influence after our appeal was lodged. And now, behold in his letter he tells us that he actually resorted to their member early in April, and before I even appeared before the Council. Fie! and naughty Mr. Reeve! But I fear me the Reeve is not as wicked as this clumsy statement would lead us to believe, for I understand from Mr. Pauline that he was not approached until after our appeal to the Executive.

I pass over the suggestion that some explanation of the Council's position was made to me at their meeting, and simply repeat that not one word of explanation, justification or argument was advanced by them. They sat mute. The silence was ominous, and to me savored of incivility. The Reeve did with a touch of insolence break in on my address, to head me off, by declaring that the Plan had already been submitted on a former occasion, but had to stand corrected by someone, I think the Clerk or Engineer, as only a tentative sketch, and not a plan, had theretofore existed.

But what a cheerful manufacturer of misstatements my friend the Reeve is, in an involved sentence he says:

"How Mr. Jackson can reconcile the latter part of his statement with the fact that this letter was only produced when he (Mr. Jackson), during the consideration of a report from Colonel Hodgson, informed Mr. Crane that he had this report, whereupon the famous report referred to was produced. It was the fact that matter was in the hands of Mr. Crane which was produced in support of Mr. Anderson's side of the case, and which were obviously known to Mr. Jackson, that made the Saanich officials form the opinion they did."

Now, the Reeve was not even present at the hearing before Mr. Crane. The fact is that Mr. Robertson, who was there as Counsel for the Council, asked Mr. Crane to read Col. Hodgson's report, and Mr. Crane, with the Department file in his hands, was turning the pages and came upon Mr. Philip's report, which he then read and showed to Mr. Robertson. I never had, saw or heard of such report before then, and it came as an agreeable surprise. Will Reeve Watson verify this statement of what took place by asking, say, Mr. Robertson, and then, finding here again that the statements are false, have the decency to withdraw them, if he has not learned to apologize when wrong?

And, finally, let me implore Mr. Reeve, when it comes to projecting Giles Road, to not only climb down from the hill which he says is dangerous, but to keep out of the muskeg on Section 70. Sure foundations are as important in road building as they are when men in responsible positions venture upon the presentation of facts.

M. B. JACKSON.

Victoria, August 23, 1921.

BABY SHOWS.

To the Editor:—The opinions of Dr. A. G. Beale on baby shows which appeared in The Times of August 15, are of extraordinary interest to all who have to encounter babies either in their homes or in public places, and though the thought of the insidious dangers which those small citizens carry upon their persons may be startling to the timid, any unnatural fear of babies can be conquered by a calm consideration of the facts. For, if a carefully tended infant is dangerous, how much more dangerous is a family doctor? The baby has few opportunities to collect disease germs, whereas the medical practitioner who travels from patient to patient may have upon his clothing a menagerie of those miniature monsters which we have been taught to dread.

The subject cannot be treated in a spirit of levity. In the interest of public welfare it is necessary to reach logical conclusions after a careful examination of the evidence, and it will be found that many activities of our daily life are touched by the dangers so graphically described by the doctor. As he says, "children come from a distance to these shows, so that the ordinary school risk is increased a hundred fold." Think of it—"a hundred fold." And yet the Development Association are busily engaged in spending thousands of dollars in order to bring to our city strangers from all over the earth. Our citizens are careless. To-day, on your way to your office, you may meet a youthful tourist. He may be "suffering from a mild attack of scarlatina, the rash having been mistaken for a simple rash of infancy, or it may have come and gone in the night." I quote the doctor's words. Have some consideration for your family. Perhaps the infant you meet may have had some other disease and let it escape during the hours of darkness, and not even his mother knows of his escapade. You can imagine the risk you run. The child looks happy, healthy and pleased with our climate; but he is a menace to our welfare. No one knows what he may have had in the night; he does not know himself, and he does not seem to care. He stands there on Government Street smiling at the world; at any moment a wife, a mother or an aged grandparent may yield to temptation and kiss him—and the mischief is done.

The doctor thinks that we must grant "that the proprietors of creches are justified in demanding a period of quarantine for infants who have been exhibited." But this problem is so far-reaching that it cannot be solved without serious thought. If it is necessary to quarantine each infant who has competed at a baby show, what is to be done with the doctor who has been in contact with every competitor? Of course, as there are so many doctors, we might sacrifice one doctor at every annual exhibition. But doctors are a fine lot of fellows, and somebody's feelings would be hurt on each of these occasions. Every one of our citizens can remember times of fear or anxiety when members of the medical profession were most welcome visitors, and, because of that, it is probable that the rite would fail to meet with popular approval. On the other hand, British justice demands that babies shall be permitted to assemble for competitions and sports, business or politics, and that they shall enjoy all the rights and privileges of loyal citizens. Tourist and sportsman babies must not be quarantined until the guardians of our health have found and put into practice some method of fumigating, disinfecting and keeping under observation every medical man who has come in contact with a patient.

JOSS STICK.

DON'T DO THIS!

LEONARD
EAR OIL

RELIEVES DEAFNESS and STOPS HEAD NOISES. Simply Rub it Back of the Ears and Insert in Nostrils. Proof of success will be given by the druggist.
MADE IN CANADA
ARTHUR SALES CO., Sales Agents, Toronto
A. C. Leonard, Inc., Mfrs., 70 5th Ave., N. Y. City

For sale in Victoria by D. E. Campbell, Merryfield & Dack, W. M. Ivel, David Spencer, Ltd., Lang's Drug Store.

SAYS HE NOW FEELS LIKE BRAND NEW MAN

Vancouver Citizen Can Bend Over and Straighten Up Again Without Suffering

"I'm feeling like a brand-new man these days, thanks to Tanlac," said G. C. Hall, 248 Thirty-Sixth St., East, Vancouver, B. C.

"I had stomach trouble for two years and suffered after nearly every meal. I was hardly ever without a headache and often had dizzy spells. Rheumatism got me in its clutches finally and my hips and knees hurt me so bad at times I could hardly walk and it would almost kill me to bend over and straighten up again. I used to lose a lot of time from my work because of the condition I was in.

"Tanlac has put me in first-class shape. I am never bothered with indigestion any more, sleep like a top all night long and get up in the morning feeling fine. The rheumatism has left me and I can bend over and straighten up without feeling it now. I'm on the job every day, do a big day's work and then walk twenty-one blocks home and not feel as tired as I used to after walking a block or two."

Tanlac is sold in Victoria by Duncan E. Campbell and leading druggists everywhere. (Advt.)

THE FROG'S VOICE.

As if the pond flowed in his throat;
And suddenly poured out again;—
A thunderous, water-falling note,
Presaging mountain clouds and rain.

ONE-MAN CARS TO BE USED HERE

General Manager of B. C. E. R. Says They Will Be Used on Light Routes

Premier Oliver, in conference with Gorge Kidd, general manager of the B. C. Electric Railway Co., and A. T. Goward, Victoria manager, urged that all work connected with changing street cars to conform to the new rule of the road, be done in B. C. He also urged that instead of sending to the East for new rolling stock the company build it in British Columbia, at the company's plant in New Westminster where cars were constructed in former years.

Mr. Kidd said that 100 men are now at work altering the cars.

He announced that the B. C. Electric plan to introduce one-man cars into British Columbia. He said this system has been adopted in many Eastern cities and is successful. The cars will be placed only on light traffic routes. Because they are cheaper to operate the company will be able to give a better service on many of the car lines.

PEKING RESIDENT ADMIRER OF ISLAND

Buys Piece of Land in District and Advises Friends to Do So

"Some months ago, in answer to my request, you kindly sent me a number of the various pamphlets giving detailed information regarding lands, climate, conditions of cultivation and stock raising, which so aroused my enthusiasm, that I have since purchased sixteen acres of land in the vicinity of Saanichton, on the sea," writes a wealthy resident of Peking, to the Victoria and Island Development Association.

"My personal enthusiasm toward Victoria and vicinity is being infected into other residents here," continues the writer, who requests a supply of Victoria and district literature that he may distribute it around among his friends.

"To those of us resident in this dry climate of Northern China and amid the teeming millions of natives the freshness and openness of British Columbia appeals very strongly, especially as most of them would wish to engage in small or large farming, poultry and pig-raising with least work, expense and climatic setbacks. In these respects the vicinity of Victoria seems most favorably placed and if its advantages could be brought to the attention of residents throughout China, I feel sure many would be interested and it would result in securing very desirable residents with more or less money to invest in lands and the cultivation of the same," the letter continues.

Victoria and district has for some years proved a great attraction to the residents of the Orient as a vacation resort but the visitors invariably upon returning to their stations in the Far East develop a great desire to make their permanent residence here. The class of people indicated in the communication referred to are those who occupy high positions in the Orient, and have the money to invest in homes here.

HOPE TO START B. C. ROAD WORK

But $50,000,000 Needed For All Public Asks, Minister Says

Vancouver, Aug. 24.—Hon. J. H. King, Minister of Public Works, is in Vancouver and district on departmental business.

"When will road construction be resumed?" he was asked.

"We hope about September 1 to put a great many men to work," replied the member of the Provincial Cabinet most noted as a diplomat. "But it's a matter of money. Give us the money and we can soon build roads."

"How much would be needed to carry out all the work demanded by voters?"

"About $50,000,000," laughed the doctor.

"What is coming up at the Fall session of the Legislature at Victoria?"

"Perhaps new liquor legislation and many municipal matters," Dr. King said.

When asked if this meant that the Government was likely to bring down a beer clause, the doctor merely smiled.

TAKE ADVANTAGE OF OUR

AUGUST PIANO DISCOUNT

This is the end of our year, and we're determined to reduce our stock. This is your opportunity to buy a new WILLIS, CHICKERING or KNABE Piano at a worth-while discount. Small deposit will reserve for delivery later.

Willis Pianos, Ltd.
1003 Government St. Phone No. 514

TREFOUSSE GLOVES

Gordon Drysdale LIMITED

BURBERRY COATS

Store Hours 9 a. m. to 6 p. m.
Wednesdays to 1 p. m.

Announcing a Special Demonstration of Household Cottons and Bedding

Early selection of household cottons and Winter bedding is advisable, the reason for this being that you have complete and worthy assortments to choose from. The prices quoted here are about 25 per cent. less than heretofore, and shopping is thereby made more attractive than ever.

We offer for your approval a few of the lines.

Plain and Circular Pillow Cottons in most excellent weaves; 40, 42, 44 and 36 inches wide—**65¢, 75¢, 85¢** and **$1.00** a yard.

Good Quality Cotton Sheets 54 x 90 inches—**$3.75** and **$5.75** a pair.
72 x 90 inches—**$4.95, $6.75** and **$8.75** a pair.
81 x 90 inches—**$5.75, $7.95** and **$10.50** a pair.

Plain and Hemstitched Pillow Cases, 42, 44 and 46 inches wide—**75¢, 95¢, $1.25, $1.50, $1.75, $2.50** and **$2.75** a pair.

Plain Cotton Sheetings 63 inches wide—**75¢** and **95¢** a yard.
72 inches wide—**65¢, 85¢, $1.15** and **$1.25** a yard.
81 inches wide—**85¢, $1.00, $1.25** and **$1.50** a yard.
90 inches wide—**$1.15** and **$1.35** a yard.

White Bedspreads—10-4, **$2.50, $4.75, $6.50** and **$8.75** each.
11-4, **$6.75, $8.75, $10.50** and **$12.50** each.
12-4, **$9.50, $11.75, $14.75** and **$17.50** each.

White Terry Towels, **45¢, 55¢, 65¢, 85¢, $1.00, $1.25, $1.50** and **$2.00** each.

Huck Towels, **45¢, 60¢, 65¢, 85¢, $1.00** and **$1.25** each.

These Lammermoor Blankets are all pure wool; size 6 6x 80—**$15.00** and **$18.75** a pair.
68 x 86—**$17.50** and **$21.00** a pair.

Motor Rugs in favored colors in neat plaid with fringed ends. Now priced at **$13.75, $16.75, $19.75** and **$22.00** each.

Sateen Covered Down Comforters, double bed size—**$11.75, $19.50** and **$23.50** each.
Silk Covered Down Filled Comforters, double bed size—**$28.50** each.
Satin Covered, Beautiful Quality Down Filled Comforters, double bed size—**$37.50** each.

Plaid Blankets in a beautifully soft, fleecy finish, are in tan, rose, pinks and sky blue; size 66 x 82 inches—**$9.50** each.

Phone 1876 Sayward Building
Blouses, Lingerie and Corsets 1878
First Floor 1877 Douglas Street

RETURNS TO B. C.

D. O. Lewis Makes Good Statement When He Was Promoted From Victoria to Toronto.

D. O. Lewis, formerly district engineer of the Canadian National Railway for Vancouver Island, pointed out to-day that he had made good the promise he made a year ago when moved to Toronto, that he would be back in B. C. before long, because it is the only place to live. He announced that he has resigned the office of assistant to the chief engineer of the Government railway system to become a member of the Engineering Corporation, Ltd., of Vancouver, the president of which is H. K. Dutcher, M.Sc., M.E.I.C., former member of DuCane, Dutcher Co., engineers. The corporation controls the British Columbia field for some of the largest machinery producing plants on the continent.

During 1919 and 1920 Mr. Lewis was vice-president of the Engineering Institute of Canada.

LETTERS OF GRATITUDE

Eloquent language and illustrations in advertising may appeal to many, but after all it is the homely, sincere letters from women, overflowing with heartfelt gratitude for health restored by Lydia E. Pinkham's Vegetable Compound, that convince other suffering women that there is a medicine that will help them also. Many such letters are being published in this paper from day to day, and it is to any woman's advantage who suffers from female ailments in any form to give this old fashioned root and herb remedy a trial. (Advt.)

DO NOT KNOW MOTHERS.

An interesting spectacle which the moorland wanderer in North Yorkshire may chance upon is the sheep-shearing, says The Manchester Guardian. One by one the sheep are brought to the shearer's bench, cleverly thrown on the hindquarters, and the clipping begins. The work demands great skill. The skin must not be cut or blood would smear the fleece. The wool must be cut evenly or the staple will be irregular, and the fleece should come off whole. Should a slip be made and the skin broken, lime or tar is rubbed into the wound to keep flies off and prevent sores forming. The average time for shearing a sheep is about five minutes, and the weight of the fleece may be anything from four to ten pounds, a shilling a pound being the usual price obtained for it. All the full-grown sheep are sheared, but the best fleeces come from the two-year-old. Sometimes amusing incidents will follow the turning loose of a shorn sheep, as for instance, when a lamb refuses to go back to its dam, failing to recognize its mother in her Summer undress.

The Golfer
Smokes
MILLBANK

The best 15¢ Cigarette

10 for 15 cts.
25 for 35 cts.
Round tins of 50 for 70 cts.

WOO-WO-O-WHO?

Who-OO will get the letter you write to-night?

Who-OO is waiting for a letter from you?

You can write your letters in canoe and car; on beach and mountain top; anywhere you happen to be in vacation time, if you take along your faithful, ever-ready

Waterman's Ideal Fountain Pen

It is the perfection of writing ease, convenience and efficiency; the IDEAL fountain pen. ¶ Your dealer will show you Waterman's Ideal Fountain Pens for every hand and every purpose. ¶ Three types: Regular, Safety and Self-filling; $2.50 to $250.

REMEMBER—A letter a day while you're away.

Selection and service at best stores everywhere.

L. E. Waterman Company, Limited.
179 St. James Street, Montreal
NEW YORK BOSTON CHICAGO
SAN FRANCISCO LONDON PARIS

More Miles at Less Cost

In the end that is what you are looking for—the longest possible wear for the lowest possible price. Here is a new Goodyear tire that will measure up to this standard of service.

GOODYEAR, 30 x 3½

$20.00

WEILER AUTO SUPPLY HOUSE

Douglas Street at Broughton—New Otto Weiler Building

TELEPHONES: Office, 859; Battery Dept., 669; Night Phone, 63

Times Latest Sporting News

Suzanne Lenglen Is Butt Of Controversy

Some New York Papers Say Famous French Star "Quit Cold" In Her Match With Mrs. Mallory; Women Discuss Question At Tea Party and Men Argue on Streets; Decide It On the Courts.

Poor little Suzanne Lenglen, the sensational tennis star from France, is the butt of a great controversy which is raging in New York at the present time and the subject of which has caused some discussion even out in these remote parts of the universe. New York is trying to decide whether Suzanne "quit cold" in her recent match with Mrs. Molla Bjurstedt Mallory, or whether she really was afflicted with a severe recurrence of bronchitis. All the New York papers have taken sides in the argument and it is the subject of vigorous comment at all the four o'clock teas.

One New York paper observed with cutting sarcasm that the French star had a new variety of bronchitis which came on with sudden violence whenever she missed the ball and that she just as miraculously recovered whenever she began to get the best of the game.

Says She "Quit Cold."

Another paper—The New York Evening Star—stated that Mlle. Lenglen had quit cold, according to our standard of Anglo-Saxon sport—but that we must remember it is not considered a disgrace in France to retire if you find the game is going against you.

The Illustrated News—another New York paper—quotes Tilden, the tennis star, as saying that Mlle. Lenglen was playing her very best game when she quit, there being no evidence that she was suffering from illness as far as the quality of her playing went. The News added that opinions of the best experts differed as to whether she could have gone on with the game.

One of the New York morning papers opined that her illness must be of a sudden and queer variety, inasmuch as she was all right in her hard practice games with Hardy the day before, also she was apparently in perfect physical condition when she came out on the courts. Her illness began to grow alarming when she failed to return Mrs. Mallory's drives. The real facts of the case seem to be about as follows:

A Regular Dresser.

Mlle. Lenglen, although a famous international star, is a young and emotional girl suffering from a severe attack of swelled head. She has been heroinized until she behaves like a grand opera star—and then some. Every time she comes out on the court, the grand entree is planned like the opening of a circus. She has scarlet head bands and scarlet sweaters and shoes with scarlet heels, and on other days she has cerise heels and cerise headbands and cerise sweaters.

They say that at the time of the Olympic games in Antwerp, Mlle. Lenglen forgot her pass one day and the gateman stopped her. She simply gave him a haughty look and said, "I am the great Lenglen."

Of course, this is just kid stuff—the act of a sheltered, vain, conceited child suddenly thrust into the limelight.

Molla is a young Viking. She looked it. Her face was set and angry. She had, honestly, a terrible look on her face, she was burning for revenge.

Mlle. Lenglen came tripping out like a prima donna; Molla came out treading like an executioneer. There was murder in her eye.

You could see that her attitude had an effect upon the French girl. Mlle. Lenglen's goat was bleating in terror. Molla swept her off her feet.

Thrown Off Her Game.

Lenglen naturally plays a forecourt game. At the very start the Norwegian girl pounded her back to the back line, and kept her there. She forced the French girl to play a game that was her own. Never did Molla have such strokes before and she was invincible.

Lenglen right away began to develop bronchitis in a most dramatic form. She clutched her heart like Cleopatra being bitten by the fatal asp. She gasped like a dying whale stranded on a lee shore. She rolled her eyes in a manner truly alarming. Then again she would seem to recover.

Finally, at the end of the first set that she ever lost in a tournament, the French girl came to the referee and said she could not go on.

Some Smile.

Molla gave her a smile—a grim sarcastic smile—like you get about once in a lifetime and the one getting it either shoots or quits, Mlle. Lenglen quit.

The snapshot photographs show her going back to the sidelines with her face twisted up in tears like a little weeping girl—which she was.

There is no doubt that she was unable to go on; but it was stage fright and assassinated pride, and not bronchitis that made her stop. She was not game enough to fight an uphill fight.

They have certainly done their best to make Suzanne look like a quitter. The only way to decide which is the superior will be to place them on opposite sides of a net and tell them to go after one another for the best three out of five sets. If Suzanne has the fighting blood which her colleague Carpentier possesses, she will enter a match of this nature with a vengeance, which combined with her natural tennis, ability, will sweep Mrs. Mallory off the courts.

BRITISH BOWLERS DEFEAT STRATFORD

Stratford, Aug. 24.—The British bowlers continued their winning streak here yesterday, defeating Stratford and district rinks by 148 to 140.

Support Of Citizens Wanted For Big Gala

Those in Charge of Canadian Swimming Championship Meet at Gorge Next Week Anxious That Citizens Help Make Affair Great Success

"The support of every citizen is required to make the Canadian amateur championship gala at the Gorge on Saturday, Sept. 3, a success," remarked an official of the local swimming fraternity this morning.

"The local officials requested that two Canadian championships be awarded to Victoria," continued the official, "and this has been done. Two ladies' events will be swum at the Elks' swimming pool at the Gorge and swimmers are coming from Winnipeg to complete. The result of these races will be flashed all over Canada and Victoria will receive considerable publicity as a swimming centre.

"The committee in charge has a big work in hand to stage the gala and we fully hope that every citizen will lend a hand to make the first Canadian outdoor championships to be staged in Victoria a great success."

Besides the two championship events a full programme of novelty events will be provided. A handsome cup has been presented for the life-saving race, which will be quite a feature of the gala.

Entries Close Sept. 1.

Entries for the gala will close at noon on Thursday, Sept. 1. All entries must be sent to V. J. Dunn, secretary, C. A. S. A., 510 Sayward Building.

The officials for the gala have just been appointed and will be as follows:

Referee—Geo. I. Warren.

Swimming Judges—Mrs. McAllister, president V. A. S. C.; A. T. Wright, president Elks' Swimming Club; Mr. Ansten, Vancouver Swimming Club; J. T. Braden, V. I. A. A.; C. Hopper, V. A. S. C.

Starter—V. J. Dunn, G. A. S. C.

Diving Judges—Hon. Mr. Justice Martin, George Stott.

Water Polo Referees—E. E. Hand, V. A. C.; C. Hopper, V. A. S. C.

Goal Judges—C. Griffin, V. I. A. A.; J. Howden, V. A. S. C.

Time Keepers—C. Winger, W. H. Wilkerson, R. Little, M. Kilburger.

Announcer—Geo. I. Warren.

Recording Officials—H. Birde, V. A. S. C.; W. H. Huxtable, V. I. A. A.

Stewards—R. C. Ross, E. S. C.; J. Stewart, E. S. C.; S. Plumb, V. A. S. C.; D. Bulnave, V. A. S. C.; C. R. Griffin, V. I. A. A.; P. Rutter, E. S. C.

Superintendent of Events—A. T. Weight, E. S. C.; E. Stocks, E. S. C., assistant.

Ladies' Committee—Miss Woods, E. S. C.; Miss Warburton, E. S. C.; Mrs. Rutledge, E. S. C.; Mrs. H. Yates, V. I. A. A.; Mrs. W. H. Davies, V. I. A. A.; Mrs. G. I. Warren, V. I. A. A.; Mrs. C. R. Griffin, V. I. A. A.; Mrs. Mennell, V. A. S. C.; Mrs. H. Catterall, V. A. S. C.; Miss D. Long, V. A. S. C.

P. N. A. PRIZES TO BE PRESENTED TO-NIGHT

The prizes won by local swimmers at the P. N. A. gala on Saturday last will be presented this evening at 8 o'clock at the V. I. A. A. club house, the Gorge, by George I. Warren, president of the B. C. branch of the Canadian Amateur Swimming Association. The local aquatic stars won the majority of the events in the gala, and as a result Mr. Warren will have a big job distributing the many awards.

WILL WORK BEFORE FIGHTING JOHNSON

Dempsey Says He Will Not Meet Negro Under Any Conditions

Atlantic City, N. J., Aug. 24.—As evidence of his dead earnestness in the matter of fighting Jack Johnson or Harry Wills, Jack Dempsey says he will go to the extreme of getting out and hunting work before he will mix with either of them. Here is what he says:

"I'll not meet Jack Johnson on any terms. The public does not want this match, and as champion I will do nothing against public sentiment. If the match that certain people are calling for went through, the boxing game would go back where it was. I think boxing is now on a good plane. Why spoil it?

"I may be tempted to meet Johnson. They, of course, could tempt me with a big purse if I happened to be broke. But if the day ever comes when I'm broke, I'll go out and look for work before I will consider any proposition that will hurt boxing."

B. C. TRAP-SHOOTER MAKES FINE SHOWING

Chicago, Aug. 24.—Nick Arle, of Kingman, Ariz., won the American amateur championship at single targets of the Grand American trap shoot here yesterday. He broke 198 out of a possible 200 targets.

Mark Arle, of Champaign, Illinois, and A. Killam, of St. Louis, tied for the professional singles with the same score. T. H. Oliver, British Columbia, and E. M. Daniel, Virginia, turned in runs of 100 straight in the first half. There were forty-two entrants.

BURNS AND MARTIN AFTER B. C. TITLE

Lightweights Will Meet During Fair Week for Right to Meet Canadian Champion

Both Scrappers Are Willing Mixers and Should Provide Plenty of Sport

The Veterans of France announce that they have completed the preliminary arrangements for the match between Charlie (Rough-House) Burns, British Columbia lightweight champion and ex-champion of Canada, and Charlie Martin, the hard-hitting local star, who first came into prominence here during the activities of the Foundation organization. These boys will battle over the ten-round route for the championship of British Columbia during the Fair Week, and it is confidently predicted that one of the most thrilling bouts staged here in years will be the result.

Although "Rough-House" Burns has not previously performed in Victoria, his ring career is well-known to local fans and his climb to the Canadian lightweight championship recalls many exciting and closely contested battles in which he more than held his own with the best of them, and there were some good ones on the Coast in those days just previous to the war.

A Worthy Opponent.

Burns's opponent, Charlie Martin, who held the amateur light and welterweight championships of the Island until he stepped into the professional class a few months back, is also well and favorably known to followers of the fight game, and although he may possibly lack the experience of the champion, he is a rugged, two-handed scrapper with a wallop in either mitt, and can be relied upon to give a good account of himself. Indeed he is fancied by many to put a stop to Burns's triumphant march towards a meeting with Clonie Tait, the Dominion champion.

There will also be other bouts worth seeing at the Veterans' tournament, and every effort is being made by the committee in charge to make their initial venture into the pugilistic game something to be remembered.

Thompson Will Oppose Max Rachac To-Night

Good Game of Ball Expected At Stadium When Victoria and Vancouver Clash In Opening Tussle of Final Series Between Clubs; Big League Scouts Looking Over Local Players.

"Lefty" Thompson, the husky young southpaw whom the big league scouts are now giving the once over, is slated to do the twirling for the Capitals in this evening's tussle at the Stadium with the Vancouver Beavers. Thompson is breezing along in fine shape and reports favor his migration to the majors at the close of the season.

Thompson has shown considerable ability during the latter part of the season. His underhand ball is working beautifully, and, given good support in the field, he is always capable of winning his games. Thompson started the season with Tacoma but was released. On joining the Victoria club he did not show a great deal, but recently he has been going great guns.

A Good Tussle.

To-night's game will be called at 6.30 o'clock and the fans are promised a tight game. The Beavers have bolstered their weakened pitching staff a little and more than likely big Max Rachac, the New York rookie, will be sent to the mound. Rachac and Thompson should provide a very interesting little pitching duel.

Several of the Victoria ball players are slated for higher company next season. Bob Wallace and Tony Rego will adorn the uniforms of the Los Angeles Club in the Coast League, and Elmer Hansen will rejoin the San Franisco club. Hansen may go even higher as he has proved that he is a natural hitter and particularly dangerous in the pinches. He can play first base, the outfield or pitch and punch out home runs to order so that Babe Ruth has nothing on the Victoria manager.

Looking Over Shoots.

Carl Shoots, the local right-fielder, is being carefully watched. Shoots has always been a good fly-chaser but in past seasons he showed a weakness with the willow. He has reduced his swing this year and steps into the ball more naturally than he formerly did. He seems to be more effective when hitting right-handed against southpaw pitching.

The scouts from various parts of the country have their glimmers on big Ed. Handley. Edward may never appeal to one as a rip-snorting third-sacker, but when it comes to hitting the ball hard and often Edward can always oblige. He may be recalled by the St. Louis Nationals, from which club he was secured along with Outfielder Light at the start of the season.

All the clubs are anxious to hear what the scouts will have to say after their visit to this circuit as the returns from sales will greatly help to reduce the financial losses of all clubs.

THINKS U. S. WILL HOLD DAVIS CUP THIS SEASON

Boston, Aug. 24.—A. W. Myers, tennis writer on The London Field and member of the British Davis Cup team, thinks that nothing short of a miracle can prevent the United States team from retaining the Davis Cup.

YANKEES WITHIN A POINT OF INDIANS

Ruth's Two Homeruns Turned Tide Against Leaders Yesterday; Kelly Hits Homer

Cleveland, Aug. 24.—New York yesterday cut Cleveland's lead in the American League standing to one point by defeating the Indians 6 to 0 on the first of a three-game series. The locals' score was the result of Smith's home run over the right field wall.

Ruth hit his forty-seventh and forty-eighth home runs of the season in each instance driving in a runner ahead of him. The Yankees drove Caldwell from the box in three innings but failed to do much with Mails or Morton. It was off Caldwell that Ruth made his two home runs.

At Cleveland—	R.	H.	E.
New York	6	7	1
Cleveland	1	5	3

Batteries — Quinn and Schang; Caldwell, Mails, Morton and O'Neill.

St. Louis, Aug. 24.—Boston made sixteen hits for fifteen runs in the first seven innings and won the first game of the series yesterday from St. Louis, 15 to 2. Joe Bush was the individual star, getting a single, double and triple, driving in five runs and scoring two himself. His triple came in the fifth inning with the bases full.

At St. Louis—	R.	H.	E.
Boston	15	17	0
St. Louis	2	9	5

Batteries—Bush, Thormahlen and Ruel, Walters; Davis, Vangilder, Burwell, Palermo and Severeid, Collins.

At Detroit—	R.	H.	E.
Washington	3	8	4
Detroit	12	16	1

Batteries—Zachary, Courtney and Gharrity; Oldham and Bassler.

At Chicago—	R.	H.	E.
Philadelphia	6	11	2
Chicago	5	13	2

Batteries—Rommell and Perkins; Faber and Schalk.

National League.

Boston, Aug. 24.—Boston hit Glazner hard enough in the first three innings to defeat Pittsburgh, 4 to 3, yesterday.

At Boston—	R.	H.	E.
Pittsburgh	3	13	0
Boston	4	10	0

Batteries — Glazner, Carlson and Schmidt; Watson and O'Neill.

New York, Aug. 24.—St. Louis made it three out of four from New York by winning their last game of the season here, 10 to 7. Kelly made his twenty-first home run of the season.

At New York—	R.	H.	E.
St. Louis	10	15	1
New York	7	13	1

Batteries — Haines, Sherdell and Clemons; Barnes, Sallee and Smith, Snyder.

At Brooklyn—	R.	H.	E.
Cincinnati	7	11	3
Brooklyn	2	8	2

Batteries — Donohue and Hargraves; Mitchell and Miller.

At Philadelphia—	R.	H.	E.
Chicago	0	6	0
Philadelphia	1	7	0

Batteries—Freeman and O'Farrell; Meadows and Henline.

Coast League.

At Salt Lake—	R.	H.	E.
Los Angeles	7	9	0
Salt Lake	8	15	5

Batteries — Thomas, Crandall and Stanage, Baldwin; Leverenz and Edwards.

At Sacramento—	R.	H.	E.
San Francisco	1	7	2
Sacramento	4	8	0

Batteries—Couch, Lewis and Yelle; Prough and Cook.

At Los Angeles—	R.	H.	E.
Seattle	9	12	1
Vernon	6	13	4

Batteries — Francis, Dailey and Spencer; Shellenback, McGraw, Faeth and Hannah.

At San Francisco—	R.	H.	E.
Portland	2	12	2
Oakland	8	9	1

Batteries—Johnson, Plummer and King; Alten and Koehler. (Ten innings.)

FOURTH AND FIFTH ROUNDS DRAWN FOR

Great Interest Being Taken in Play To-day in Canadian Golf Tournament

Eastern Golf Stars Had Disastrous Day at Winnipeg; Westerners Win

Winnipeg, Aug. 24.—(Canadian Press).—The feature of to-day's playing in the Canadian amateur golf tournament centred in the fourth and fifth round and first consolation.

The draw for the championship follows:

Fourth round—Hale, Winnipeg, vs Shaw, Toronto.

Wilson, Winnipeg, vs. Arnolt, Winnipeg.

Thompson, Toronto, vs. Morrison, Calgary.

Walton, Calgary, vs. Black, Calgary.

Hague, Calgary, vs. Allen, Winnipeg.

McCullough, Calgary, vs. Houston, Seattle.

Weir, Regina, vs. Whyte, Duluth.

Gow, Winnipeg, vs. Finnie, Winnipeg.

Fifth round—Winner Hale-Shaw vs. winner Wilson-Arnolt.

Winner Thompson-Morrison vs. winner Walton-Black.

Winner Hague-Allen vs. winner McCullough-Houston.

Winner Weir-Whyte vs. winner Gow-Finnie.

First consolation, first round—Hicks, Wirmipeg, vs. Henderson, Winnipeg.

Miller, Brandon, vs. Black, Winnipeg.

Runciman, Regina, vs. Bruce, Winnipeg.

Ryan, Winnipeg, vs. Stratton, Calgary.

McWilliams, Calgary, vs. Johnston, Regina.

Macauley, Winnipeg, vs. Campbell, Winnipeg.

Graham, Winnipeg, vs. Parker, Winnipeg.

Gordon, Winnipeg, vs. Church, Regina.

Winnipeg, Aug. 24.—A series of surprises featured the second day's play in the Canadian amateur golf championship tournament. Three Provincial champions went by the boards, while other players of note fell by the wayside, the "dark horses" appearing in unexpected numbers.

Marcus Greer, champion of Quebec, playing in the second round, lost to W. K. Chandler, a second-rate local.

F. F. Tribe, runner-up in Manitoba, sent H. A. Bruce, champion of Saskatchewan, out of the round. Later in the same round, Jack Cuthbert, champion of Manitoba, took his exit, beaten by S. McCullough, of Calgary. Arnott, a local player, after being four down to the crack Albertan, D. G. Mackenzie, of Macleod, gradually pulled down the adverse lead, and laying a perfect stymie at the 18th, won on a putt.

Tom Gillespie Beaten.

F. Thompson, the young Mississaugan, won four and three, from Tom Gillespie, of Calgary, runner-up in last year's championship.

Sixteen players are left in the running for the title, the East furnishing two of the survivors in Frank Thompson, of the Mississauga, and C. Percy Shaw, of the West Club, Toronto.

Englishman Goes Out.

K. C. Allan, of Winnipeg, had a queer victory over Ben Morgan, of England. The datter played the best round of the tournament to date, turning in a 73 after rimming a cup at the 18th for a 72. The putt cost him the game, as Allan, who was fully eight strokes worse won one up. Morgan is on a trip through Canada as a member of a British Trade Commission and is a strong players. He holds the record for the Rochampton course, England, at 68.

CHICAGO PAPER IS DOWN ON PRO BALL

Tribune Will Curtail Space Given to Professionals and Boost Amateurs

Chicago, Aug. 24.—Declaring that an active doubt existed as to the value of professional baseball in American life, The Chicago Tribune to-day announced on its editorial page that it has curtailed its baseball reports in favor of other sports, particularly amateur games.

"The Tribune is down to about half a column now for games in which the home team plays and to a bare statement of vital statistics regarding other clubs," the announcement said.

"That is enough. Two or three hours in a ball park do not take anything off the waistline of the spectators or add anything to chest measurements. We still admit that professional baseball is a stimulus for boys, but journalism has overfed it with space.

"Amateur sports seldom produce the ability of professional sports but they produce sound citizenry."

LONGSHOTS BREEZE TO WIRE IN VANCOUVER

Vancouver, Aug. 24.—Following are the results of Brighouse racing yesterday:

First race — First, Sister Polly, Rowe up; $14.05; $7.10; $5.60. Second, Royal Irish, Murphy up; $14.20; $6.55. Third, Chattancourt, McBowan up; $5.80. Time, 1.11.

Second race—First, George James, Gross up; $19.65; $5.20; $2.85. Second, Madam Hurry, Small up; $4.10; $2.90. Third, Mex, Williams up; $2.40. Time, 1.04.

Third race—First Quinan, Murphy up; $33.65; $10.80; $5.60. Second, Choir Master, McIntyre up; $4.25; $3.10. Third, Prospero's Baby, Jones up; $4. Time, 1.03 2-5.

Fourth race — First Bee's Wing, Wilson up; $10.45; $4.35; $2.70. Second, Kitty Cheatham, Jones up; $4.15; $2.70. Third, Review, Wilson up; $2.50. Time, 1.16 4-5.

Fifth race—First, Tombola; $4.40; $3.80; $3.05. Second, McLane, Jones up; $8.85; $5.65. Third, Carl Roberts, Wayt up; $4.10. Time, 1.16 1-5.

Sixth race—First, Miss Sovereign, Jones up; $6; $3.75; $2.75. Second, Figaren, Mills up; $7.05; $4.80. Third, Kio, McIntyre up; $4.80. Time, 1.51.

Seventh race—First, Lola, Jones up; $22.70; $9.80; $5.50. Second, Dr. Samuel, Wayt up; $18.50; $7.90. Third, Gen. Byng, Gross up; $3.95. Time, 1.49 1-5.

HILTON BELYEA WINS HIS RACE WITH EASE

Canadian Single Sculls Champion Feature of Regatta Held at St. John, N.B.

St. John, N. B., Aug. 24.—Fifteen thousand spectators yesterday witnessed the rowing championships for the Maritime Provinces.

Hilton Belyea, Canadian Senior Single sculls champion, was the feature of the regatta and easily won his race in the senior event. He covered a mile and a half course with a turn in 11 minutes 16 2-5 seconds.

Halifax crews won both four-oared events and the junior singles. The intermediate singles senior championship and the Rose Memorial Cup were won by St. John.

AUSTRALIAN RUGGERS ON WAY TO ENGLAND

Montreal, Aug. 23.—A select Australian Rugby team en route to England to meet the champions of the various Rugby unions there and also the holders of the international title, has left San Francisco for Montreal via Chicago and Niagara Falls, according to word received here yesterday.

CARPENTIER SIGNS TO BOX IN LONDON

Paris, Aug. 24.—Georges Carpentier will meet a boxer who will be announced later at Albert Hall, London, on November 17, it was declared by the sporting newspaper Auto today. It was asserted that Francois Descamps had signed an agreement for a fight with Major Wilson, a British promoter.

Bicycle Prices Reduced

Our High Grade Canadian "Perfect" Bicycle now priced at $59.50 instead of $70.00—a substantial lowering of price. The new reduced deferred payment price is $66.50. Terms ..... $5.00 A MONTH

Peden Bros

719 Yates St. Bicycles, Sporting Goods and Toys. Phone 817

ENGLISH RALEIGH BICYCLES
CANADIAN CLEVELAND BICYCLES
Accessories for All Makes of Bicycles—Repairs Guaranteed
Phone 3177. HARRIS & SMITH 1220 Broad Street.

Star Swimmers Enter Long Distance Swim

Audrey Griffin, Mrs. Leo Dalziel and Norman Purser Among First to Send In Entry Forms For Times Swim on Saturday; More Entries Expected Within Next Two Days.

Entries for the Times long distance swim through Victoria on Saturday afternoon next are coming in fairly well and it is expected that close to a record number of competitors will be on the landing stage at the Causeway when the starter's pistol is fired.

To Norman Purser, of the Elks, went the honor of sending in the first entry form. Norm finished fourth in the swim last year and figures that he will be able to make a far better showing on Saturday. The Elks' long distance swimmer is in splendid shape and during the past Summer has improved his stroke and speed and should make the going exceptionally close for the rest of the party.

Audrey Griffin, the famous local star, sent in the second application. Audrey has won the race for several years past, but each year the margin of her win has been cut down considerably. There are some folks who expect to see her pressed harder on Saturday than ever before.

The Prizes.

Audrey won the Times' perpetual challenge cup last year. This trophy will again go to the winner of the event along with a handsome gold medal. The second swimmer to reach the Gorge will be presented with a silver and gold medal, while the third in will receive a silver medal.

Mrs. Leo Dalziel, the young V. I. A. A. aquatic star, who on Saturday last established a new Pacific Northwest record for the plunge for distance, will try the distance from the Causeway to the Gorge. This is the first time she has entered the race and her progress will be watched with interest.

Entries Close Friday.

Several entries are expected from the Y. M. C. A., V. A. S. C. and the Elks' clubs. It is also understood that several outside stars will compete.

All entries for the big race will close with the Sporting Editor of The Times on Friday evening.

This swim is the premier event among local swimmers and always attracts a large number of entries and many spectators.

DUNCAN AND MITCHELL PLAYING IN TORONTO

Toronto, Aug. 24.—Abe Mitchell and George Duncan, the two British professional golfers who are touring Canada and the United States, arrived in Toronto Tuesday from New London, Conn. They are to play against G. S. Lyon, of Lambton, and C. M. Jones, of Scarboro, at the Scarboro Golf Club to-day.

ASSISTS RECORD IN MAJORS IS EQUALLED

Washington and Detroit Made 28 Assists Yesterday; Eight Homeruns Hit

New York, Aug. 24.—The major league record of 28 assists for the infielders of two clubs in a nine-inning game was equalled by the Washington and Detroit clubs yesterday. The Senators had 11 assists and the Tigers 17.

For the second day in succession Cy Williams, of the Philadelphia Nationals, hit a home run over the fence for the only run of the game.

Nine home runs were made in the eighth contests. Babe Ruth hit two and brought his number to 48 and George Kelly, of the Giants, made his 21st.

ENGLISH CRICKET

London, Aug. 24.—In the county cricket Derby defeated Glamorgan by three wickets.

Sussex defeated Somerset by an inning and 159 runs, Robert Relf making 134 runs.

Kent defeated Northamptonshire by nine wickets.

Middlesex lefeated Warwick by an innings and 13 runs, Hearn making 202 runs.

Hampshire defeated Leicester by 251 runs, Tennyson making 152 runs, and Mead, not out, 159 runs.

In the Notts-Lancashire game, in the first half, John Gunn was not out with 142 runs.

In the Yorkshire-Surrey game, first innings, Oldroyd made 144 runs.

WESTERN CANADA LEAGUE.

At Calgary—	R.	H.	E.
Winnipeg	8	7	1
Calgary	5	7	4

Batteries—Lane and Milligan; Gillespie, Thollander and Sullivan.

At Edmonton—	R.	H.	E.
Saskatoon	5	15	0
Edmonton	6	9	2

Batteries — Beer and Rachant; Jones and Gleason.

FIGHT PERMIT ISSUED.

Cleveland, Aug. 24.—A permit was issued to-day by the Cleveland boxing commission for the twelve-round bout between Johnny Kilbane, featherweight champion, and Danny Frush, of Baltimore, here, September 17, following the posting of $15,000 by the promoters.

YESTERDAY'S GAMES

American League.

	Won.	Lost.	Pct.
Cleveland	72	45	.615
New York	70	44	.614
Washington	64	56	.533
St. Louis	58	60	.496
Boston	55	60	.478
Detroit	57	64	.471
Chicago	50	67	.427
Philadelphia	43	73	.371

National League.

	Won.	Lost.	Pct.
Pittsburgh	76	41	.650
New York	70	50	.583
Boston	65	49	.570
Brooklyn	62	58	.517
St. Louis	59	57	.509
Cincinnati	53	65	.449
Chicago	47	70	.402
Philadelphia	38	80	.322

Pacific Coast League.

	Won.	Lost.	Pct.
San Francisco	86	57	.601
Sacramento	82	61	.573
Seattle	79	61	.564
Los Angeles	76	62	.551
Oakland	76	64	.543
Vernon	75	68	.525
Salt Lake	55	85	.393
Portland	33	104	.241

FRIENDLY CRICKET MATCH

A cricket match between the C.P.R. steamer Princess Alice and the Navy Yark has been arranged, to be played on the Canteen grounds to-morrow at 3 o'clock. The Princess Alice team will be composed of J. Greenwood (captain), T. Newton, W. G. Thorn, J. J. Bradford, J. Graham, H. Hampton, D. J. Neligan, L. J. Edwards, R. Lewis, T. Hudson and G. Bernstein or Sharp.

Professional Baseball At Stadium

VANCOUVER V. VICTORIA.

Wednesday, Aug. 24, at 6.30 p. m.
Thursday, Aug. 25, at 6.30 p. m.
Friday, Aug. 26, at 6.30 p. m.
Saturday, Aug. 27, at 2.00 p. m.
Saturday, Aug. 27, at 6.30 p. m.

Ladies Free—Thursday, Friday. Official Timetable.

Established 1887

15-DAY MAKING ROOM SALE

AAA to EE

NEW "K" SHOES JUST IN

Try Our Mail Order Service—We Pay Postage

Maynard's Shoe Store

WHERE MOST PEOPLE TRADE

649 Yates Street Phone 1232

They prefer Bicycles to their Auto because they are healthy and enjoyable to ride.

Mary Pickford and Douglas Fairbanks RIDE BICYCLES

Get in line and ride a Massey.

Easy Terms Arranged if Desired

PLIMLEY & RITCHIE, LTD.

611 View St. Phone 1707

Pacific Transfer Co.

H. CALWELL.

Heavy Teaming of Every Description a Specialty.

Phones 248, 249.

Baggage Checked and Stored Express—Furniture Removed.

Our Motto: Prompt and civil service. Complaints will be dealt with without delay.

737 Cormorant Street, Victoria.

Motor Trucks—Deliveries.

CHINA FOR PAINTING

20¢ to $5.00

R. A. BROWN & CO

Corner of Douglas and Johnson Streets.

A COUPE—

The Man on the Spot Lands the Big Deals.

Get a Ford Coupe

NATIONAL MOTOR CO., LIMITED

831 Yates Street Exclusive Ford Dealers Phone 4900

If you are tired of your Tires

See the Specials in Palmer Tires

That JIM BRYANT Has Got

At "The House of Service,"

Cor. Broad and Johnson. Phone 7781.

MILLWOOD

Kindling, Bark, Blocks From C.P.S. Lumber Co.'s Mill.

PROMPT DELIVERY.

W. L. Morgan

Phone 766.

Cor. Discovery and Store Sts.

MITCHELL & DAY

Phone 6910

SPRING MAKERS.

628 Discovery Street

Canadian Puget Sound Lumber and Timber Co., Ltd.

Common Fir Dimension, dressed 4 sides.
Boards and Shiplap, dressed 2 sides.
Clear Fir Flooring, Ceiling, Siding, Partition, Finish, Mouldings, etc.

SEE OUR SPECIALS.

Very Low Prices on Short Length Material.
Highest Grades.
Perfect Manufacture.
Prompt Deliveries.

Foot of Discovery St.

Phone 7030

FRUIT GROWERS LOOK!

Your last chance this season for Berry Crates and Hallocks, while they last at reduced prices.

James Leigh & Sons

Phone 397. 302 David St. Established 1890.

Announcement!

TOO LATE TO CLASSIFY

ADVERTISEMENTS for this Classification will be received on the day of insertion only and may be handed in or phoned as late as 12.30 p. m. The charge under this heading will be 2c. per word, with a minimum of 12 words.

(To insure publication the same day, regular classified advertisements must be received not later than 11.45 a. m.)

Is Appointed Deputy.—For routine purposes, the Saanich Council last night formally appointed Assessor and Collector R. R. F. Sewell as deputy municipal clerk on occasions when Clerk H. S. Cowper is absent from the offices at Royal Oak

NEWS IN BRIEF

Saanich Representation. — The Saanich Council last night appointed Councillor Brooks as an additional delegate to the Port Alberni convention of the Union of B. C. Municipalities.

o o o

Harvesters From Saanich.—Thirty-one men, mostly married, have been aided by Saanich to go to the Prairies to aid in harvesting operations, the Saanich Council were informed last night.

o o o

Dramatic Society.—The Victoria Dramatic and Operatic Society will hold its regular semi-monthly meeting in the Little Theatre, Oak Bay, to-night. A business session will be followed by an entertainment which has been arranged by Mrs. Hunter, Mrs. Sparks, Miss Hooten and T. J. Goodlake.

o o o

Realtors to Convention.—A number of members of the Real Estate Board of Victoria left here yesterday to attend the convention of the Interstate Realty Association of the Pacific Northwest at Paradise Inn, Mount Rainier National Park, near Tacoma, August 24, 25 and 26. One party comprising Alfred Carmichael, Major Cuthbert Holmes, John Musgrave and P. R. Brown, jr., will motor from Seattle in Mr. Carmichael's car.

o o o

Cure For Crowing. — The sedate calm usually marking the deliberations of the Saanich Council was momentarily disrupted last night when a letter from B. Sellars again bewailed the existence of a bull voiced rooster beneath his bedroom window. A motion to file brought Councillor Vantreight into action. "If they want to cure that bird, put his perch within ten inches of the roof; he can't crow without hoisting his head up," he said, while a chorus of other remedies in minor keys accompanied his heavier artillery. Reeve Watson for some time appealed for order or some motion, but was ignored while farmer and townsman voiced opinions discovered through bitter experience.

o o o

"Height of Folly." — "I have said before, it is the height of folly for municipalities to take over roads of new subdivisions before they are completed well enough to accommodate traffic at all times of the year. I know we have to do so under present conditions, and it is my intention to endeavor to secure support for a change at the forthcoming Municipal Convention at Port Alberni," said Reeve Watson last night at the Saanich Council. Councillor Brooks queried "would you include gravelling by subdivision owners before they secure approval of their plans?" Reeve Watson replied affirmatively.

o o o

Thinking of Home.—The Rev. Thomas and Mrs. McConnell, who are at present in Southern California spending their vacation are expected to return early in September. Mr. McConnell reports that he is enjoying himself immensely in the sunny South, but that both he and Mrs. McConnell are still of the opinion that there is no place like Victoria, and Oak Bay in particular. The congregation of St. Columba are arranging to hold a congregational social to welcome Mr. and Mrs. McConnell on their return. During the very short ministry of Mr. McConnell the congregation has increased tremendously in membership. The Rev. Rowand, late of Port Arthur, is occupying the pulpit during Mr. McConnell's vacation.

o o o

Lake Road Grading. — Protesting that he never anticipated being called upon to instal culverts on the grading of Lake Road, now being completed, George Rogers last night asked the Council to amend its demand. He argued that if culverts or piping had been a factor in the arrangements which secured qualified approval of his subdivision plan, there would have been specifications. "What do you want me to install, wood, iron, gold or clay pipes?" he asked with irony. "I'll do everything agreed upon, but this certainly is a new demand," he said. The Council referred the matter to Councillors McWilliam, Kingwell and Ormond, and the Superintendent of Roads for an examination upon the ground.

o o o

Census Inefficiency.—"I have made many inquiries in the Tyndal Avenue district in the past few days, and have failed as yet to find a single resident of Gordon Head who has said "Yes, I have seen the enumerator. I don't think he ever came," said Councillor Vantreight last night to the Saanich Council. The discussion arose when Reeve Watson announced that he had made personal inquiries on Pollock Road as to the accuracy of his information that no enumeration had taken place and found no canvass had been made. "I know of my own inquiries in my own neighborhood, that at least fifty names have been left off the census list," he declared. Census Commissioner Price, in charge of Nanaimo district, had protested a news item, and will be informed, by resolution of the Council, that "the census in Saanich has been taken very carelessly."

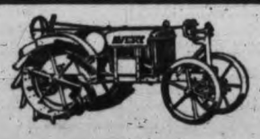

A Complete Power Unit For Every Farm

Fall ploughing, cultivating, harrowing—for every job around the farm, one or other of these dependable tractors can do the heavy work at a big saving.

See our tractor specialists and get full information about these machines.

Avery 5-10 Tractor $900
Beeman Tractor .. $395

Thomas Plimley

IF YOU GET IT AT PLIMLEY'S IT'S ALRIGHT

BROUGHTON STREET PHONE 697

Fascinating Toilet Articles

Every lady will find in our stores the Perfume, Face Powder or Cream to suit her individual taste. We carry all the leading makes including PIVER'S, ROGER & GALLET'S, DJER-KISS, MELBA, RIGAUD'S, HOUBIGANT'S, COTY'S, ETC. We will be pleased to help you select the article you desire.

Our aim is to please you.

We Have a Drug Store in Your Locality.

MERRYFIELD & DACK

Four Stores. Free Delivery.

Yates St. Store Open Till 2 a. m. Phone 977.
Dominion Hotel Block.
James Bay, 1343. Junction, 1554. Oak Bay, 3807.

HOEMAID CHOCOLATES The Gift

Send your out-of-town friends a gift box of "Hoe-Maid Chocolates—they're always in good taste."

OUR CANDY SPECIAL THIS WEEK

"Hoe-Maid" Peanut Crisp—One of our regular 60c a pound confections. This week, per half-pound ..... 20¢

Stevenson's

Three Stores 725 - 1119 - 902
YATES DOUGLAS GOVT.

The Gift Centre

CLOCKS

In All Designs and Qualities

A glance through our Clock Department will convince you of our preparedness to meet all requirements in this line. Our stock displays an extensive variety of clocks suitable for the drawing room, dining room, bedroom, kitchen or the store. To appreciate them you must visit our store and give them your personal inspection.

MITCHELL & DUNCAN, LTD.

JEWELERS, WATCHMAKERS, ETC.,

Central Building, Phone 675, View and Broad Sts.

C. P. R. and B. C. Electric Watch Inspectors.

Esquimalt Friendly Help.—A special meeting of the Esquimalt Friendly Help Association was held in the Sailors' Home yesterday afternoon, Mrs. Henry Croft presiding. The meeting passed a standing vote of sympathy to the family of R. H. Pooley in their recent bereavements. A considerable amount of routine business connected with the charitable activities of the Association was transacted.

o o o

Church Concert.—A very enjoyable evening was spent at Sidney last night when the Union Church concert was given before a large and appreciative audience. Organist E. Parsons, of Metropolitan Church, and a party of entertainers supplied the items of the programme. Rev. Mr. Griffiths, of Sidney, was the convener of the affair. Following the programme refreshments were served.

o o o

Veterans Meet.—The G. W. V. A. executive met last night and discussed various phases of the unemployment situation and the work offered to men as harvesters. It was urged that consideration should be given disabled men who could not go to the prairies and those who for domestic reasons could not leave when the question of employment for the Winter is taken up.

o o o

Peach Festival.—The last social function for the Summer season of the St. Columba Ladies' Aid Society will take the form of a "Peach Festival," to be held in the spacious school room of the church, and the programme will commence at eight o'clock. During the Summer months this society has held numerous socials in aid of the general funds of the society, all of which have been greatly appreciated and thoroughly enjoyed by the residents of the district. The peach festival promises to eclipse all the other entertainments provided during the past few months. A very high class musical programme has been arranged, and other attractions such as fortune-telling and "grab-bag" and should the weather permit the tennis court will be available for any who may wish to enjoy a set.

o o o

Chief of Police Case.—The Fry case has been adjourned until 2.30 o'clock to-morrow afternoon.

o o o

Fined Fifty Dollars.—The usual fine of $50 prescribed by the new liquor act for drunkenness was imposed on William A. Moore by Magistrate Alexis Martin in the City Police Court this morning.

o o o

In Saanich Court.—A list of about a dozen motor cases was brought before Magistrate Martin in the Saanich Police Court this afternoon to be dealt with. The charges include speeding, operations without tail lights and license plates.

o o o

Motor Act Offenders.—For parking a car in the wrong place, John McKay was fined $5 in the City Police Court this morning. Henry Hope received the same treatment and Francis Kermode was fined $10 for exceeding the speed limit.

o o o

Cases Stood Over.—The liquor case against Warren Carlisle and Harry Wolley was stood over for one week by Magistrate Alexis Martin this morning. The case against the Victoria Auto Livery, charged with exceeding the speed limit, was also stood over as the case has been partly heard by Magistrate Jay. The charge against Frank Saunders will be heard in camera Friday morning.

o o o

Children and a Puzzle.—A resident on Craigmiller Avenue last night appealed to the Saanich Council for improvement of the drainage of his street. "I have nine children, the road is like a Chinese puzzle after a rain, and they all have to sit in school with wet boots," the Councillors were told. On recommendation of Councillor Horner, the Council authorized filling and draining work.

Announcements

On Account of an increase in attendance the Rosicrusian Fellowship have moved to room 217 Pemberton Building.

o o o

Dr. W. S. Newitt, Dentist, has taken over the practice of the late Dr. Proctor, 1236 Government. Phone 993. Evenings by appointment.

o o o

Dr. W. S. Newitt, Dentist, is occupying the offices of late Dr. Proctor, corner Government and Yates. 'Phone 993.

o o o

Dr. Geo. C. J. Walker, Dentist, has moved from Arcade Building to 311 Union Bank Building. Phone 7195.

o o o

Seven-passenger McLaughlin car for hire. Moderate rates. Mrs. K. Schwengers. Phone 389.

o o o

MacBean's Millinery.—614 View Street.

o o o

Merchants' Lunch at the Palm Garden from 11.30 to 2 p.m., 50c. Music from 6 to 8 and 10 to 1, evenings. 574-6 Yates.

Abbey's EFFERVESCENT SALT for the Nerves

LADY MINE REPORTED BACK FROM MEXICO

The auxiliary schooner Lady Mine, alleged whisky runner, which mysteriously put to sea from Vancouver last May, ostensibly for Mexico, by this time should be back in Vancouver, It is reported on the waterfront that she touched here yesterday afternoon to ship a supply of gasoline to take her to Vancouver.

INVITES PROPOSALS FOR CO-OPERATION OF POSTAL WORKERS

Postal Clerks Delegate Urges Two Bodies to Get Together

Plans for unifying the work of all Post Office employees' organizations in Canada were advanced further to-day at the convention of the Amalgamated Postal Workers in the Trades Hall here when A. E. Black, fraternal delegate of the Dominion Postal Clerks, announced that his organization would support co-operation with the western postal workers' body.

In his official address Mr. Black emphasized the importance of co-operation among all postal workers in the country. The necessity of consolidating and unifying the work of the two main organizations of postal employees, he said, was recognized by the body which he represented. The Dominion Postal Clerks were prepared to consider any plans or proposals which the Amalgamated Postal Workers might advance with the idea of bringing about closer co-operation. The Postal Clerks moreover were prepared to consider the removal of any barriers which might stand in the way of this co-operation, he stated.

He had the official authority of his organization to invite the western organization to advance plans for greater co-operation between the two bodies, he informed the convention.

Postal workers attending the convention were very gratified at Mr. Black's announcement. They expressed themselves as being hopeful that as a result of the attitude adopted by the Postal Clerks, co-operation between the two organizations would be achieved without great delay.

Following Mr. Black's address the convention considered a large number of resolutions concerning the affairs of the Amalgamated Postal Workers. A number of these resolutions were passed with the idea of harmonizing and unifying the work of the various branches of the Post Office service.

This afternoon the convention delegates are being entertained by the Chamber of Commerce. They will be driven to Brentwood and the Butchart Gardens.

MAYFLOWER RELICS COMING TO VICTORIA

Hon. Samuel Hill Plans to Bring Historical Collection Here

Exhibition of valuable relics from the Mayflower and other traditional tokens of Anglo-American concord are to be exhibited to Victorians on Labor Day in front of the Parliament Buildings, according to plans now being made by the Hon. Samuel Hill, originator of the idea of the International Peace Arch at Blaine.

Hon. Mr. Hill will bring the relics from Seattle, where they are being assembled from all parts of the continent. It is planned to make the exhibition here open-air.

The day following the exhibition here, the relics will be taken to Blaine where they will be shown to those attending the opening of the Peace Arch.

FORTHCOMING PICNICS

Aug. 26—Victoria Farmers' Institute, at Mount Douglas.

Aug. 27—Victoria Sign Craftsmen, at Mt. Douglas Beach.

Aug. 31—Boys' Naval Brigade, at Cadboro Bay.

Sept. 5—Three M's Society, at William Head.

FIRE DANGER PAST

Wet Weather Ends Period of Hazard, Forestry Department Announces.

Wet weather over most parts of the Province during the last few days has resulted in improved conditions for the protection of British Columbia forests from fire, Capt. C. S. Cowan, acting chief forester, announced to-day.

Only nine fires are reported still burning. A few have persisted through heavy rains.

"The expected great fire hazard has passed," Capt. Cowan said to-day.

BOYS' NAVAL BRIGADE

Supplementary Order.

Wednesday, August 31, 9.30, at Ship's Office, both watches and band to proceed to Cadboro Bay for a basket picnic and sports.

All ratings wishing to attend are requested to give their names to their petty officers, or at the Ship's Office.

P. W. TRIBE,
First Lieut

WAS NO SINGER

Canary Is Subject Matter of Court Dispute.

Mrs. Peacock, a local lady, recently bought a canary which, she alleges, it was represented, was a good singer. The sum of five dollars was paid for the bird and cage, it is said.

After a certain amount of patient waiting, it was found that the bird did not warble, and to the surprise of the new owner an egg was found in the cage one fine morning.

With this evidence of the sex of the feathered inmate, cage and all was taken to Mrs. Galbraith, from whom it was purchased, and a request made for the return of the money paid, whereupon it was denied that any representation was made that the bird was a good singer.

As a sequence to these events an action has been started in the County Court and the case has been set down for hearing on September 6.

High Grade Used Pianos At A Fraction Of Their Original Prices

An opportunity to purchase a used piano of any of the best makes does not occur every day. Reasons for this is because fewer of them are made, fewer are sold and few ever leave the homes for which they were originally purchased.

To-day we are exceedingly fortunate in being able to offer such instruments as the following:

—A beautiful piano by Webber, New York; conceded by experts to be one of the finest pianos in the world.

—A Benning & Sons, New York, combination 65 and 88-note player piano; a beauty and a bargain.

—A Gerhard Heintzman—Canada's Greatest Piano.

See These Instruments Here To-day

FLETCHER BROS

WESTERN CANADA'S LARGEST MUSIC HOUSE

1121 Government Street and 607 View Street

BICYCLE SALE

40 Bicycles, with new tires	$10.00
20 Bicycles, with new tires	15.00
15 Bicycles, with new tires	20.00
10 Bicycles, with new tires	25.00
8 Bicycles, with new tires	30.00
7 Bicycles, with new tires	35.00
Dunlop's Imperial and Special Covers, at	2.75

VICTORY CYCLE WORKS

581 Johnson, 4 Doors Below Government. Phone 735.

Times' Long Distance Swim

(On Saturday, August 27.)

Under the laws and sanction of the Canadian Amateur Swimming Association B. C. Section.

Name (in full) .....

Address .....

.....

Club ..... Registration Number .....

Please enter me as a competitor for the above race.

No unattached swimmers can compete. Competitors must be registered with the Canadian Amateur Swimming Association, B. C. Section.

All entries closed on Friday, August 26 and must be sent to Sporting Editor, Times.

Dated ..... 1921.

.....
Signature of Competitor

PREMIER LEAVES ON P. G. E. TRIP

Hon. J. D. MacLean Here Alone Will Conduct Government of B. C.

Premier Oliver left this afternoon Vancouver to lead the educational tour over the Pacific Great Eastern from Squamish to Clinton which the Government is conducting for the instruction of members of the Legislature and others.

There will be twenty-three member-guests who have accepted invitations. The opposition under Mr. Bowser has boycotted the trip and many Government members have found it impossible to make the journey.

Besides the Premier and the Hon. J. W. deB. Farris, and the Hon. John Hart, who are directors of the railway, most of the ministers will make the trip with the exception of the Hon. J. D. MacLean, Provincial Secretary, who will stay in Victoria to represent the Government.

The special train of sleepers and diners will leave Squamish at 9.15 o'clock to-morrow. It will travel during day hours only and arrive at Quesnel Saturday. The party will return to Vancouver Sunday night.

A number of officials of the railway and other departments in Victoria, as well as bankers, will make the trip.

H. F. Kergin, M. P. P. for Atlin, arrived in Victoria to make the trip with the Premier. He will be accompanied to Quesnel by Mrs. Kergin and Miss Kergin.

OBITUARY RECORD

At the family residence, 880 Colville Road, the death occurred last evening of John Noble Carruthers, husband of Mrs. Emma Carruthers, aged 53 years. He was born in Carp, Ontario, and had been a resident of Victoria for the past fifteen years. He is survived by his widow, one son, Mr. Irvin F., and one daughter, Miss Mabel E. Carruthers, at home; a sister, Mrs. H. Molyneaux, one niece and a nephew, in this city; also one sister in Montana, and a brother, Mr. S. S. Carruthers, of Fairbanks, Alaska. He was a member of the First Presbyterian Church, also a member of the Modern Woodmen of America. The funeral will be held from the Sands Funeral Chapel to-morrow at 3.30, the Rev. D. Walker officiating. Interment will be made at Royal Oak Cemetery.

BRITISH LABOR BOYCOTTS NON-UNION B. C. LUMBER

(Continued from page 1.)

Hope to See Minister.

"We are glad to know that the Minister of Lands, together with a Lumber Commissioner of Victoria, B. C., are visiting this country. If any opportunity arises we shall endeavor to convince these gentlemen of the wisdom of unionizing the shops or factories where joinery is manufactured for the purpose of exporting to Great Britain, as, whether manufactured at home or abroad, our members will not handle joinery or woodwork of any kind not made under Trade Union conditions and by Trade Union labor."

Mr. Woodward explained to-day that the Amalgamated Society of Woodworkers included in its membership practically all British woodworkers and joiners.

Claim Conditions Unfair.

The move of the Victoria Trades and Labor Council to get "unfair" British Columbia wood products boycotted in Britain was launched on July 29 in the form of a proposal by Ben Simmons. Mr. Simmons declared that if lumber were manufactured here under anything like fair conditions labor would assist in developing markets for it. "We want work here but when there are orders placed with British Columbia mills our white workers do not get it," he said.

It is claimed by labor men that from eighty to ninety per cent. of the employees in British Columbia lumber mills are Orientals.

CHEAPER COAL

London, Aug. 24.—(Canadian Press Cable)—The price of domestic coal has been reduced seven shillings six pence a ton at Newcastle

TELEPHONE YOUR CLASSIFIED ADS. TO 1090 TIMES. WE WILL DO THE REST

MUTT AND JEFF — A Push-Cart Would Beat This Layout Forty Ways.

(Copyright 1920. By H. C. Fisher. Trade Mark Reg. in Canada.)

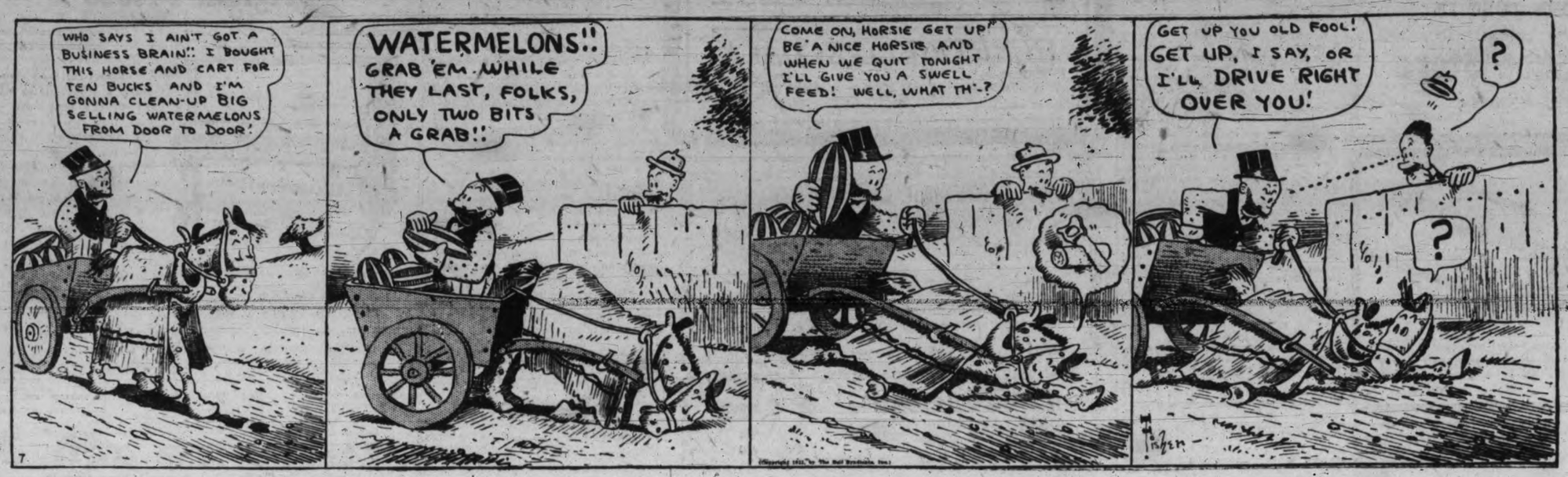

Victoria Daily Times
Advertising Phone No. 1090

RATES FOR CLASSIFIED ADVERTISING

Situations Vacant, Situations Wanted, To Rent, Articles for Sale, Lost or Found, etc., 1½c per word per insertion. Contract rates on applications.

No advertisement for less than 15c. Minimum number of words, 10.

In computing the number of words in an advertisement, initials, groups of three or less figures as one word. Dollar marks and all abbreviations count as one word.

Advertisers who so desire may have replies addressed to a box at The Times Office and forwarded to their private address. A charge of 10c is made for this service.

Birth Notices, $1.00 per insertion. Marriage, Card of Thanks and In Memoriam, $1.50 per insertion. Death and Funeral Notices, $2.50 for 1, 2 or 3 insertions.

BIRTHS, MARRIAGES AND DEATHS

BORN.

PLIMLEY—On August 20, at St. Joseph's Hospital, a daughter was born to Mr. and Mrs. F. W. Plimley, Oak Bay.

MARRIED.

MACKLIN-DUFFEY—At St. Mary's Church, Cobble Hill, August 19, 1921, by the Rev. A. L. Nixon, Clifford de Veulle, only son of Mr. and Mrs. Herbert Macklin, of Victoria, to Winnifred Dolorius, youngest daughter of the late Mr. John Duffey and Mrs. Duffey, of Donegal, Ireland.

DIED.

CARRUTHERS—On August 22, at his home, 580 Colville Road, John Noble Carruthers, beloved husband of Mrs. Emma F. Carruthers, aged 59 years, born in Carp, Ontario, and a resident of this city for the past 15 years. The deceased is survived by, besides his widow, one son, Irvin F., and one daughter, Miss Mabel E. Carruthers, at home; one sister, Mrs. H. Molyneaux, a niece and one nephew, of this city; also a sister in Montana, and a brother, Mr. S. S. Carruthers, in Fairbanks, Alaska. He was a member of the First Presbyterian Church and a member of the Modern Woodmen of America.

Funeral will take place to-morrow, the 25th inst., at 2.30 o'clock, at the Sands Funeral Chapel. Interment will take place at Royal Oak, Rev. D. Walker officiating.

IN MEMORIAM.

PRICE—In loving memory of James Price, who fell asleep Aug. 24, 1920.

Past his suffering, past his pain,
Cease to weep for tears are vain.
Calm the tumult of thy breast,
He who suffered is at rest.

-Inserted by his loving mother in England, and his sister (Maggie) McGillan, Saanichton.

FUNERAL DIRECTORS

SANDS Funeral Furnishing Co. SERVICE. We have at your service the most complete stock of funeral furnishings obtainable, and our motor funeral equipment excels any other in this city. Lady Embalmers. Lady Assistant. 734 Broughton Street, Victoria, B. C. Phone Office, 3206; Res. 4935 and 7053L.

THOMSON FUNERAL HOME, 1625 A Quadra St. Fine funeral furnishings at reasonable prices. We answer calls promptly night or day. Licensed embalmers. Lady embalmer for women and children cases. Our beautiful service chapel free to our patrons. In time of great sorrow, our most careful attention given to all details. Res. and Office Phone 434. Established 1892.

MONUMENTAL WORKS.

J. MORTIMER & SON—Stone and monumental works, 739 Courtney Street. Phone 2862. 60

STEWART MONUMENTAL WORKS, LTD. Office and yard, cor. May and Eberts streets, near Cemetery. Phone 4617. 60

COMING EVENTS

DIGGONISMS—"Sometimes a man who is buried in thought resurrects an idea." Diggon's, printers, stationers and engravers, 1210 Government Street. School supplies—free blotters. Special, large exercise book 5c.

DANCE, saturday night, Caledonia Hall, 9 to 12. Wallace's 5-piece orchestra. 8

DON'T FORGET the military five hundred every Friday in the Orange Hall. 8

DANCE, West Road Hall, Sluggetts, Wednesday, Aug. 24, 8.30 to 12.30. Hunt's orchestra. a24-8

GRAND open air concert at Allandale, 818 Hillside Ave., on Wednesday, Aug. 24, at 7.45 p. m., benefit Caledonian Juvenile Pipe Band. Tickets 25c. a24-8

LOYAL ORDER OF MOOSE. CHARTER reopened for short period. Initiation fee, $10; benefits, $7 weekly, doctor and medicine, with $100 funeral expenses. Apply J. F. Pearce, Secy., Room 4, McGregor Block, View Street. Phones 7654 and 4812R. 8

REGULAR MEETING, Ladies' Auxiliary to the St. Andrew's and Caledonia Society, to be held in the Caledonia Hall, Thursday, at 8 p. m. Members bring refreshments. a23-8

COMING EVENTS.

PICNIC for Britannia Lodge 216, L. O. B. A., to Cordova Bay in tallyhos, on Saturday, August 27, starting from Yates and Douglas Streets at 2 p. m. Anyone wishing to go should phone Mrs. Gilson, 5744R before Saturday. a25-8

LODGES AND SOCIETIES

COLUMBIA LODGE, No. 2, I. O. O. F. Meets Wednesdays, Odd Fellows Hall. 8

KNIGHTS OF PYTHIAS—Far West Victoria Lodge, No. 1, meets K. of P. Hall, North Park St., Thursdays. A. G. Harding, Secretary, 1306 Government St. 8

HELP WANTED—MALE

ENGINEERS taught for examination. W. G. Winterburn, Central Bldg. 10

RELIABLE PARTIES to address envelopes, distribute advertising literature, solicit; spare time. Send 10c for sample, application form, instructions. A. McCreery & Co., publishers, Chatham.

WANTED—Ambitious young men and young women to study this Winter and be ready for positions next Spring. You can be thoroughly trained and be producing at the end of from 6 to 8 months if you study at Sprott-Shaw Classes now open. Enter any Monday. Many courses. Send for prospectus. Phone 24.

WANTED—Man or woman to handle well-known line of household necessities, tremendous demand, territory arranged, do not remain in minor position, work pleasant, pay liberal and sure, even in spare time; experience or capital unnecessary. Bradley-Garretson, Brantford, Ont. a4-19

WONDERFUL "Hoe Maid" Chocolates—you get them only at Stevenson's. a29-10

"BORDEAUX" French Ice Cream is served in half a hundred delightful varieties at Stevenson's. a24-10

HELP WANTED—FEMALE

CAPABLE woman, general help or nurse, by day or hour. Phone 7294L, or Box 3890, Times. a27-11

WANTED—By widower, lady housekeeper, widow, no objection to one child not over 3 years old; permanent job if suited; only one in house. Box 3889, Times. a3-11

WANTED—Competent young woman for general housework, to accompany small family to Seattle; good wages. 1290 Beach Drive. Call 3377Ll. a26-11

WANTED—An experienced girl, for store. Apply Brown's Victoria Nurseries, 618 View Street. a26-11

TWO COSY FOUNTAINS—Yates Street, Douglas Street. Look for the sign of Stevenson's. a24-11

SAY it with Chocolates"—the kind she likes—Stevenson's. a29-11

SITUATIONS WANTED—MALE

CERTIFIED drug clerk or dispenser, experienced. Apply Box 391, Times. a27-14

EXPERIENCED carpenter and cabinetmaker wants work. Phone 3462X. a31-14

EXPERT MECHANIC will do auto repairs in spare time. Estimates given on all mechanical and electrical jobs. Work guaranteed. Phone 7207 evenings. 14

JOB wanted as janitor, gardener (can also milk), or warehouseman. Phone 3502L. a31-14

SHINGLING, repairs, brickwork. Phone 6060Y. a1-14

TO MERCHANTS, GARAGES, ETC.—Competent bookkeeper desires to look after your books at a daily charge. Apply Box 258, Times. a24-14

TEACHERS WANTED

TEACHERS and others should ask for free particulars of our successful courses in Commercial Art, Designing, Advertising and Commercial subjects. International Correspondence Schools Canadian, Ltd., 1007 Government St., Victoria, B. C. 17

AGENTS

MEN and women not to canvass, but to travel and appoint local representatives, $21 a week and expenses guaranteed, with good chance to make $50 a week and expenses. State age and qualifications. Experience unnecessary. Winston Co., Dept. G, Toronto. 13

AUTOMOBILES

EXCELLENT BUYS IN GOOD USED CARS.

1921 STUDEBAKER COUPE. This car has run only 1,200 miles on city pavement and is absolutely as good as new. It has cord tire equipment and new cord spare and plenty of extras. A sacrifice at $2200

1919 OVERLAND 85, 3-passenger roadster, in the best of condition, all good tires and spare. A real snap at $875

1919 OVERLAND, model 90, in perfect order, and runs as good as new. A bargain at $950

CHEVROLET Roadster, just overhauled, all good tires. A gift at $350

1916 FORD 1 Ton Truck, just overhauled, new tires, body and cab. A sacrifice at $275

1918 FORD Roadster, in perfect order, at $400

McLAUGHLIN Light 6, in excellent condition. This car has been privately owned and has had the best of care. Tire tires are very good. The best buy in town at $750

TAIT & McRAE.
Phone 1695. 835 View St.

AUTOMOBILES (Continued.)

SNAPS FOR CAREFUL BUYERS.

LATE 1919, model "90," OVERLAND, touring. This car has the original factory finish like new, and has been extremely well cared for, fully equipped with 2 bumpers, windshield wiper, nonglare head lens, spot light, driver's mirror, Buell whistle, spare tire and case and Bayce motor meter. In perfect mechanical condition, and for the discriminating buyer who wants a really first-class car we recommend this as a real buy. Fully guaranteed at $950

1918 BABY GRAND CHEVROLET. Strong, sturdy, roomy, and in every way a reliable car; thoroughly refinished, at $995

1918 McLAUGHLIN Six Roadster. Economical on the road, and has the good quality all the way through; ..... $995 a snap at

1920 McLAUGHLIN Six Special, in the best of condition, equal to a new car, fully guaranteed at $1195

1918 GRAY-DORT Roadster, a snappy little car in excellent condition, at $595

1920 FORD Touring, in fine running order, with many conveniences and accessories. A snap $650

We Will Arrange Easy Terms.

CARTER BROS.
724 Johnson Street. Phone 5237.
Rear of B. C. Permanent Loan Bldg.

McMORRAN'S GARAGE,
727 Johnson Street. Phone 2977.

WANTED—Exchange Ford delivery for Ford touring car.

Genuine Ford Parts.

WILL PAY $1,000 cash for good used car. What have you? Box 302, Times. a24-16

AN UNUSUAL SNAP—Giant two-ton truck, in excellent mechanical condition, equipped with cab and real good body. Reasonable cash payment and balance monthly handles. Acme Auto Repair Shop, 741 Flegard Street. 16

FOR SALE—1918 Studebaker, in good condition, with good rubber and self-starter, snap at $450 cash. Empress Garage, Government Street. a25-16

CHALMERS SIX, 1913, 5-passenger, in good condition, owner must sell, $325. Phone 6202. a26-16

FORD ROADSTER, 1923; 2 Ford bullets; Ford trucks, one and two tons capacity; Ford bodies, truck and passenger, for sale; motorcycle, etc. It pays to see Rennie at 1117 Cook Street. 16

FOR SALE—Packard two-ton truck, only gone 4,268 miles; reasonable. Apply Victoria Junk Agency, Victoria, B. C. a25-16

AUTO REPAIR SHOP—E. V. Williams, 720 View Street. Night phone 6622L, day phone 228. 16

WANTED—Used Ford roadster, must have demountable rims and starter; state full particulars, accessories and cash price. Box 389, Times. a24-16

HOTEL BUS, good condition; no reasonable offer refused. A. M. Graham, trustee, 1503 Tower Building, Vancouver, B. C. a31-16

FOR SALE—1920 Chevrolet, good condition, privately owned, $785; $200 cash, balance 6 months. Phone 2191 or 6014L. a24-16

BICYCLES AND MOTORCYCLES

BICYCLE for sale cheap, perfect condition. 705 Cook Street. Phone 5575X. a27-17

FOR SALE—English motorbike, in good condition, cheap. Phone 3561L. a24-17

GET your bicycle repairs done by Ruffle, The Cycle Man. Don't wish you had. 708 Johnson Street. Phone 862. 17

PAY for a "Plimley & Ritchie, Ltd.," bicycle with car fares saved. We have a large and varied stock of new and second-hand bicycles at reasonable prices. We guarantee satisfaction. Plimley & Ritchie, Ltd., 611 View St. Phone 1707.

ONE tri-coaster, 3-speed Sturney, half price. Scissors ground. Skates hollow ground. Provis, Mears. a1-17

REPAIRING by first-class man, work guaranteed or no pay; will call for your bicycle and deliver same day. B. S. A., Humber, Rudge-Whitworth, 3-speeds, $25 each, almost new; Perfect, Massey-Harris, Red Bird, $18 each. Victory Cycle Works, 581 Johnson Street, four doors below Government Street. Phone 725. Jacob Aaronson, Prop.

SURE SNAP—Late model Excelsior, good as new, good tires, etc., $100, or exchange. Apply Box 349, Times. a27-17

AUTOS FOR HIRE

FOR HIRE—McLaughlin Six Special, $2 per hour; 3 hours or more, special rates. Phone 7610L. a3-16

AUTO SIMONIZING

TIMKEN bearing, Hyatt bearing, New A Department bearing, Jason's rims and rim parts, Hi-Speed piston rings. W. H. Hughes, authorized distributor for Bearing Service Company, 647 Yates St. (opposite McLaughlin Garage). Phone 3618. Night phone 6268L. 16

AUTO REPAIRS

ACME AUTO REPAIR SHOP.
Day-Elder Trucks.
1-6 Tons.
Night Service—741 Flegard Street.
Day Phone. 612. Night, 6218R. 16

AUTOMOBILES (Continued).

$250—FORD, 5-passenger, in very good running order. It has excellent tires, real leather upholstering, and the motor runs fine. Easy terms can be arranged. $250

$275—FORD, 5-passenger, in excellent condition. This car has had very careful use ever since it was new. It has shock absorbers, a special carburetor, and numerous other extras. Easy terms can be arranged. $275

$350—FORD, 5-passenger, 1917 model, in the best of condition. This car has very good tires, an excellent top, etc., and it runs fine. This is an extra good buy, as it is easily worth $425. $350

$995—McLAUGHLIN 6, five-passenger, late model, in beautiful condition. This car has extra good tires, with a spare, and it runs and looks as good as new. It is an exceptionally good buy at $995.

$825—McLAUGHLIN, late model, 5-passenger, in exceptionally good condition. It has very good tires, with a good spare, and it runs beautifully. It takes Ford size tires, and it is very economical to operate. $825

$750—OVERLAND, model 4, absolutely as good as new. It has very good tires, with a spare, and it runs and looks as good as a new car. In fact, it is hard to tell it from new. Very easy terms if desired. $750

EASY TERMS ON ANY CAR.
MASTERS MOTOR CO., LTD.,
715 Yates street.
Corner of Quadra Street. Phone 372.

VISITOR wants any make of car to hire part time, about one week; five years' driving experience. Box 374, Times. a24-16

AUTO BARGAINS.

JACKSON, five-passenger, in running order, only $125.

A LATE MODEL, five passenger, electric lights and starter, new battery and paint, only $550.

CADILLAC CHASSIS, 1913 model, lengthened out 3 ft. 6 in., heavy springs, only $650.

FORD one ton truck, worm drive, in good condition, only $550.

PACIFIC GARAGE,
941 View Street. Phone 3456.

BATTERIES repaired and recharged, expert service. See Cornwell Battery Service Co., 901 View. Phone 3714, night 6241R. a21-16

FOR SALE—Ford light delivery van, in excellent condition, snap at $285; also 4 cyl. Bosch magneto, $42; Comet magneto, $15. The Carpenteria Co., 1019 Cook Street. Phone 1455 and 3205L. a29-16

W. A. PITZER & SONS, 735 Discovery St. Phone 7444 and 6814Y1. Every description of auto repairing. Work promptly done and guaranteed. Cars bought and sold. Large line of used parts stocked. 16

STEP LIVELY :: LOOK SHARP

In Want-Ad-Land

Oh a wonderful land is Want-Ad-Land,
Things from there are simply grand;
Man-on-a-quest is trying to find
A business partner warranted kind.

Man-on-a-quest wants a—trombone, a good cashier, a file clerk, a telephone operator, an old edition, some foreign stamps, a child to board, a used canoe, a second-hand tent, some red-top boots, a place to work, a place to live, and the watch he lost.

Oh, yes, he wants all of these things and more, and if you have any of the things he wants and you have not told him in a Times classified advertisement you have spoiled his whole day, and he'll either have to wait until you wake up to the usefulness of the classifieds or watch for a more enterprising chap's ad.

Admittance to Want-Ad-Land on Sale at Our News Stand

Phone 1090—Times Want Ad Department

FOR SALE MISCELLANEOUS

A 6-HOLE Buck range, with coil, $39. Jack's Store Store, 702 Yates St. 16

A FEW GOOD SNAPS in Winter coats for men and women from $3 up, at Tyldesley's, 749 Fort. Phone 4116. 16

ANY MAKE of gramophone repaired and made to look like new. Heintzman & Co., Ltd., opposite Post Office. Phone 1241. a19-16

BABY CARRIAGES, iron new, great bargains; sulkies, go-carts; high chairs, gramophones and records. Fine selection. Save time and money. Baby Carriage Exchange, 625 Pandora. 16

CALL AND SEE MRS. HUNT'S LARGE STOCK OF HIGH-GRADE SECOND-HAND CLOTHING

We Handle Only the Best.

Our Clothes Are Guaranteed for Quality Cleanliness.

MRS. HUNT.

I have removed to my late daughter's store (Mrs. Wardale).
755 Fort St. Phone 4924. Night, 6421L 16

COMFORTABLE easy chair, upholstered in leatherette, a good buy, $18.50. Island Exchange, 745-747 Fort St. a26-16

COME with the crowd for genuine bargains in good class furniture, all snaps, to Tyldesley's, 749 Fort. Phone 4116. 16

CANADA'S PRIDE range, with water jacket, in good shape, $62.50. Island Exchange, 745-747 Fort Street. a26-16

BOTTLES and jars of all kinds, 35c doz. and up. Phone 6796. 16

DOMINION MEAT MARKET. We have everything in meats of the finest quality at the lowest possible prices. Free delivery. H. Mackenzie, prop., Oak Bay Jct. Phone 1566. 16

DO NOT TAKE your carpets up; rent one of our vacuum cleaners for a day. Fox & Mainwaring, electricians, Pemberton Bldg. Phone 6611. 16

ENGLISH baby buggy, in first-class condition, $30. 1205 Juno Street, Esquimalt. a24-16

FOR SALE—Boxes of cooking apples (45 lbs.), $1.50 delivered. Phone 6944. a27-16

FOR SALE—One Jacobean dining suite, one Wilton rug 9x12, one reading lamp to match furniture. Call at 218 Michigan Street after six evening. a25-16

FOR SALE—A light wagon and harness cheap. 1018 Quadra Street. a26-16

PHONE 5762.
HOUSEHOLD NECESSITIES.
BUY AND SELL ANYTHING FROM A TEACUP TO A PIANO.
GET IT AT
842 VIEW, BELOW GOVERNMENT ST. 16

FOR SALE MISCELLANEOUS (Continued.)

HERRING drag seine net, halibut lines and salmon gill net, trolling gear (new), some necessaries for fishing. 1255 Lyall Street, Esquimalt. a30-16

LADY'S BICYCLE for sale, good condition, cheap. Phone 6924R1. a24-16

MALLEABLE and steel ranges, $2.50 per week. Phone 4689. 1815 Douglas Street. 16

MASSIVE brass bed, with Dominion spring and wool mattress complete, $55. Island Exchange, 745-747 Fort Street. a26-16

OAK music cabinet, with 6 compartments, like new, $10.50. Island Exchange, 745-747 Fort Street. a26-16

OAK BLOCKS, fourteen-inch, an ideal fuel for fireplace or heater. Phone 2608. Jones & Rant, Limited. a20-16

PLUMS and pears are a poor crop. Get your requirements now. Free stone peaches, greengage plums, 70c basket; cherries, rhubarb, blackberries, ripe tomatoes, 15c lb.; all kinds fresh vegetables, golden bantam corn; strictly new laid eggs, 46c dozen; creamery butter, 55c lb. Sarmore Produce Store, 652 Johnson St. Phone 9819.

SILOS
MADE IN CANADA.

SPECIAL 25% reduction from list price. Place your order now and save money. Our silo is self-adjusting. No hoops, no nails, no fixtures. No attention after erecting. Build it yourself. For catalogue see nearest representative, or write Victoria offices.

BRACKMAN-KER MILLING CO., LTD.,
1420 Broad Street,
British Columbia Distributors, or
HOARD COMPANY, Silo Department,
421 Pemberton Bldg.

"A SILO ON EVERY FARM."

REFRIGERATORS from $6; Singer's sewing machines from $9.50. Tyldesley's, 749 Fort Street. Phone 4116. 16

"RELIABLE" gas range, 5 burners and large oven, only $15. Island Exchange, 745-747 Fort Street. a26-16

SINGER SEWING MACHINE, drop head, good as new, $25. Phone 4008R2. a27-16

SALMON, 10c pound, young and fresh. Joseph Askey, Comox Market, Yates. a24-16

SIX-HOLE "Northern" range, water jacket, like new, only $47.50. Island Exchange, 745-747 Fort Street. 16

TAPESTRY carpet, 9x10½, in first-rate order, only $16. Island Exchange, 745-747 Fort Street. a26-16

THE BEST TOFFY in the world and you'll say so when you've tasted it. Wiper's cream toffy. In tray with cover, $1.00. 1421 Government Street. 607 Yates Street.

WE buy and sell bottles and jars, all kinds. Phone 5796. 16

40 BICYCLES with new tires, from $10 to $20. 681 Johnson. Phone 735. 16

POULTRY AND LIVESTOCK

BEAUTIFUL liver bull terrier dog for sale cheap to good home, owner leaving city. 705 Cook Street. Phone 5575X. a27-33

FOR SALE—50 yearling Wyandottes (laying), Solly's strain. Phone Belmont 12Y. a24-32

FOR SALE—Pure bred Hampshire ram lambs, dropped January, extra growthy; price $25. C. C. Castle, Ganges, B. C. a28-32

FOR SALE—Three goats, one with kid, August 22; one Saanan milker and one Saanan nanny 6 months old. Apply 156 Joseph Street. Phone 4257L. a24-32

LOST AND FOUND

LOST—Aug. 17, one $10 bill, in Spencer's or on Beacon Hill car. Finder phone 2487R. Reward. a27-27

LOST—Tuesday afternoon, in Oak Bay municipality, grey bob-tailed sheep dog named Julius. $5 reward. Mrs. Barrow, 374 Sunset Ave., or Phone 5942R. a25-37

REWARD given to party returning to Princess Theatre box office (or phone 6946R) lost parcel of shoes, Saturday matinee. a25-37

LEFT in Fowl Bay and Hillside car, on Friday evening, parcel containing boy's pyjamas. Finder please phone 1385O. a25-37

WANTED MISCELLANEOUS

WANTED—Child's cot, good condition. Price to Box 3793, Times. a25-16

WARDALE'S

Temporarily forced out of business pending premises becoming vacant.

Reopening Announcement Later.

Information regarding parcels Phone 7641L.

PHONE 6186—Highest prices paid for junk. Rags, bottles, sacks, tools, old iron, discarded clothing, etc. We call anywhere. 1471 Store Street. 16

WANTED—Old bicycles and parts in any condition. Victory Wreckage Cycle Works. Phone 725. 681 Johnson Street. Will call at any address. 16

UTILIZE TIMES WANT ADS

ACREAGE

OFFERS wanted for 112 ft. 7 in. frontage on Esquimalt tcar line, opposite Rex Theatre. Esquimalt Property Agency, 1243 Esquimalt Road. a27-46

TO REAL ESTATE AGENTS—3¼ acres, very picturesque, small granite residence, $3,500, usual commission. Phone 6689L. a25-46

SMALL TRACTS of good land on roads, on Vancouver Island, close to railway, schools, stores and other community betterments, available in small tracts of from ten acres and up at $40 per acre, on five-year terms. No interest. Apply for free illustrated literature to

VANCOUVER ISLAND FRUIT LANDS, LIMITED,
Care of Franco-Canadian Company, Ltd.,
110 Belmont House, Victoria, B. C.

46

UNIMPROVED LANDS on Vancouver Island, close to railway, on roads near to schools, stores and other community betterments, for sale in small tracts of from ten acres and up at $40 per acre, on five-year terms. No interest. Apply for free illustrated literature with maps to

VANCOUVER ISLAND FRUIT LANDS, LIMITED,
Care of Franco-Canadian Company, Ltd.,
110 Belmont House, Victoria, B. C.

46

FOR SALE—At Langford Lake, 8 acres, one 4-room house and other buildings, waterfront, on the Malahat Drive; will take $1,150 for same, $350 cash, time of balance. W. L. Brown, section foreman, Arrowsmith. a4-46

WANTED TO BUY—HOUSES

TO BUY OR RENT—Convenient 4-roomed house, owner preferred, from $300 to $600 down. Box 332, Times. 46

TO BUY OR RENT—Convenient 4-roomed house, owner preferred, from $300 to $600 down. Box 5300, Times. a25-46

WANTED—Small house, under $2,000, medium sized lot, modern, convenient to car. Give price, etc., Box 200, Times. a25-46

WANTED TO RENT

TO RENT—With option of purchase, small, comfortable house (or cottage); would lease with advance payment, convenient to car and in good locality; small adult family. Box 429, Times. a25-29

WANTED—To rent, 6 or 7-roomed house; must be clean and respectable; rent reasonable. P. O. Box 82. a27-29

WANTED—To rent, six or seven-room house. Box 516, Times. a31-29

WANTED—Furnished cottage. Box 352, Times. a24-29

WANTED—By two business ladies, furnished bedroom, preferably with sleeping porch, vicinity of Cook and Fort Streets. Box 350, Times. a24-29

MISCELLANEOUS

GOLD MEDALS have been awarded Wiper's for cream toffy. In tray with cover, $1.00. The best toffy ever made. 1421 Government Street. 607 Yates Street.

Established 1908.
"Advertising is to business as steam is to machinery."
IDEALS
IN
ADVERTISING.
The
highest
ideal and
surest
reward
are gained
through service.
Advertising has made
Public Opinion
industry's
court of
last appeal.
For advertising
tests as well
as heralds
service.
Because advertising
has ideals
of its own
it requires
ideals of
those whom
it serves.
We write and
place all
classes of
legitimate advertising.
NEWTON
ADVERTISING
AGENCY.
Advertisement Writers and Advertising Contractors.
Multigraph and Mimeograph Circular Letters and Postcards. Advertising. Mailing. Rates quoted for Local, Dominion and Foreign Publications.
Suite 24, Winch Building. Phone 1214.

TIMES TUITION ADS

DANCING

T. T. MECREDY—Studio of dancing. Room 15, 1216 Broad St. Call or phone 5959 for appointments, 10 a. m. to 10 p. m. 42

BLANCHE BOYD—Studio, 816-817 Pemberton Bldg. Select ballroom dancing taught. Hours 10.30 a.m. to 9 p.m. Phone 1782. 42

EDUCATIONAL.

MISS M. LITTLER, certified teacher, will coach, Public and High School subjects. 616 Trutch Street. Phone 6259L. a23-44

MUSIC

A COLUMBIA SCHOOL OF MUSIC course offers branches of study based upon the most modern educational principals in piano, violin, theory and voice culture (Italian method). Pupils' monthly recitals free. Examinations held under the Royal Academy of Music, London, Eng. Successes at recent examinations were 98%. Principal, Mrs. Burdon-Murphy, M.R.A.A., A.C.V., 1106 Broad Street, cor. Fort and Broad. Phone 7378. Special rates for opening of Fall term. a22-42

BANTLY SCHOOL OF MUSIC—Instruction in violin, piano and voice. 1120 Fort Street. Phone 5730. a23-45

CANADIAN CONSERVATORY OF MUSIC

LARGEST musical institution in Western Canada. Examinations held. Diplomas and medals awarded. Branch, 797½ Yates St., Victoria, B. C. Phones 1360 and 5376R 42

MISS FOX, teacher of piano. Lessons given at pupils' homes. Phone 3776Y. a9-42

MISS INA H. GORDON, teacher of piano and violin. 869 Blanshard. 42

MANDOLIN, Banjo, Steel Guitar and Piano lessons. Mrs. H. Attfield, pupil of Signor Magnano, musical instructor to Court of Italy. 128 Simcoe St. 42

SHORTHAND and STENOGRAPHY

SHORTHAND SCHOOL, 1011 Government Street. Shorthand, typewriting, bookkeeping thoroughly taught. E. A. Mcmillan, principal. Phone 374. 42

Efficiency experts use The Times classified columns continually.

HOLIDAY RESORTS

BRENTWOOD HOTEL—Rates from $2.50 up. Meals table d'hote. Rates to parties. tf-19

BRENTA LODGE," Saanich Arm, near Sluggetts. Luncheons, teas; also a few guest rooms. Phone Keating 7M. 39

EXCHANGE

SPLENDID HOME (Gorge), two lots, $3,200, for smaller home around $2,000. Apply Box 3839, Times. a27-43

PERSONAL

I, THE UNDERSIGNED, will not be responsible for any debts contracted by my wife on and after this date, August 22, 1921. E. Roberts, 710 Princess Ave. a27-28

BOATS

AT BRENTWOOD BAY—Launch for sale, 32 ft. long, in A1 condition. Apply West Saanich Mercantile, Ltd., Sluggetts P. O. a27-40

FOR SALE—New 23 ft. speed boat, 4-cylinder engine, fast and reliable; snap for quick sale. Phone 2803L. a27-40

FOR SALE—20 ft. launch, 3½ h. p. Fairbanks engine, speedy, first-class condition, $300; pretty model. Phone 7003Y. a27-40

FOR SALE—One 18 h. p. heavy duty Buffalo, one 18 h. p. Union engine. Armstrong Bros., 134 Kingston. 43

WANTED—Cheap sea boat for Evinrude, sixteen feet or over. Box 334, Times. a27-40

UNFURNISHED HOUSES

TO RENT—October first, 4-room bungalow, chicken house, garden. Box 368, Times. a25-34

HOUSE to rent, furniture for sale. 941 Pandora Street. a31-24

ROOM AND BOARD

A PLEASANT Summer home, few minutes from car, beach and golf links, large enclosed grounds, home cooking, reasonable. Phone 4945L. a25-30

BON ACCORD, 845 Princess Avenue. Board residence. Few minutes from Hudson's Bay Store. Phone 4662O. a23-30

BRIGHT, comfortable rooms, with board, close in. Phone 3359X. a8-30

"BEACONHURST" — Select location, moderate terms. Phone 5318R. a22-30

BOARD and room, near High School; business lady preferred. Phone 1441L. a24-30

HOUSEKEEPING ROOMS

AT 805 CORMORANT, right in town, clean and nicely furnished housekeeping rooms, with hot and cold water, phone and all conveniences, $8 and up. a22-31

TWO or four housekeeping rooms, furnished. Phone 1994. 611 Superior. a23-31

FURNISHED HOUSES

COSY, little, four-roomed, furnished cottage, large lot, nice location, $21. 1758 Pembroke.

TO LET—Furnished, for one year, from Sept. 15, seven-roomed, modern house. Apply on premises, 1127 Catherine Street. a25-22

FURNISHED SUITES

FURNISHED FLAT, every convenience, close in; adults only. Phone 5533. a25-30

FURNISHED SUITE in Trebartha Apts. for rent. Phone 2487R for particulars. a27-30

JASMOND HOUSE, corner Menzies and Simcoe. Furnished apartments, rent reasonable. Phone 2841R. a23-26

OLYMPIC APTS., 1120 May. Furnished flat. Phone 4280 for appointment. a24-30

WELL furnished, 2-roomed apartment, fireplace, nice grounds. 600 Gorge Road, 15 minutes from City Hall. a3-30

UNFURNISHED SUITES

FOR RENT—Unfurnished upper floor of house (4 rooms), near Cathedral. Phone 1697R. a24-23

FRONT APARTMENT. Apply 1721 Quadra Street. a10-23

TREBERTHA, 1046 View Street. Choice, close in, modern apartments at moderate rentals. Several now vacant. a6-23

UNFURNISHED FLAT to rent, 3 rooms, adults only. Phone 7135X. a21-23

FURNISHED ROOMS

TO RENT—Furnished room, breakfast if desired, near High School. Phone 5592L. a29-21

LARGE ROOM, first-class; also small room; good location, central, private and homelike. 614 Superior Street. a25-21

TO LET—MISCELLANEOUS

TO RENT—Garage, with sleeping quarters above, cor. Lampson and Lyall. Phone 4940L. a25-26

HOUSES FOR SALE

FOR SALE—5 modern homes, half value, easy terms, good locations, $3,500 to $20,000. Owner. D. A. Bale, contractor, Fort and Shadwell. Phone 1146. 44

FOR SALE—5-roomed, modern bungalow, on one of the best corners in James Bay; $1,000 cash, balance easy terms. Apply owner, Box 500, Times. a27-44

Real Estate-Houses, Lots, Acreage. Dairy, Fruit and Chicken Ranches for Sale

OWN YOUR HOME.

$685 CASH will give you clear title to a 3-room cottage in Oak Bay, close to 2 car lines and school; full lot, all cultivated; low taxes. This is a snap for the right party.

$1050 CASH for a clear title to a 4-room cottage just off Hillside Avenue, near Quadra Street, half block from car and close to good school; lot 60x135, all good land and nicely fenced.

$1500 CASH for a clear title to a good 5-room cottage in James Bay. House is in good repair and has all new plumbing. Large lot. Will make easy terms at $1,500.

$1800—TERMS, $250 cash, will buy a well-built, 4-room cottage with basement; large lot, 48 ft. x 150 ft., all fenced, on Bay Street, near Fernwood Road; low taxes; balance as rent.

$2650—TERMS, $400 cash, will buy a real good, 6-room, new cottage near Jubilee Hospital and good school. House is well built, has basement with furnace, fireplace, good plumbing and electric fixtures; very nice lot, all in garden and fenced. Easy terms on balance.

POWER & McLAUGHLIN
(Successors to Cory & Power)
1214 Douglas Street.
Two Phones, 1406 and 6521.

NEW BUNGALOW.

JUST on the market to-day and should be sold soon. Cor. Cook and Fernwood Road. Vegetable garden ready for use, flowers, rose trees, chicken house, furnace, tubs, Dutch kitchen with breakfast nook, built-in buffet, arch between dining room and living room, reception hall and two bedrooms. This is a very complete bungalow, specially well built, and purchaser may have possession at once. Price $4,000, on terms.

A. A. MEHAREY,
408-9 Sayward Building.

Listing No. 5116.

FURNISHED BUNGALOW, $1,450.

4-ROOM, SPLENDIDLY FINISHED HOME, completely furnished, can be bought for $1,450, on terms. This house is within two miles of city centre, has dining-sitting room, two bedrooms with closets, kitchen, pantry, full basement, splendid lot in garden, 50x120. The owner has kept house in first-class condition, and at the above price it is a real snap.

Listing No. 4993.

JAMES BAY SPECIAL, $2,500.

5-ROOM COTTAGE on lot 186 feet deep, simply covered by luxuriant garden, rasps, logans, blackberries, apple, pear, plum, cherry trees; chicken run and house; lawn and flower garden in front; A1 cottage, freshly painted, 3 rooms can be used as bedrooms, gas range in kitchen. On bright paved street, close to park, between car and sea. Only 12 minutes' walk to city; terms.

Listing No. 5205.

NORTH QUADRA SPECIAL.

DARK BROWN BUNGALOW, 4 fine rooms, panelling and beaming, cosy open fireplace, bright kitchen, north pantry, bath, toilet, high, full cement basement; lot 52x120, and the lease of two adjoining lots included; dark, black soil, profusion of logans, rasps, bearing fruit trees, chicken house, wire runs for 300 chickens, garage; $2,750, easy terms, 6% interest. Immediate possession. Close to Tolmie Avenue, public schools, stores.

THE GRIFFITH COMPANY, LTD.,
101-106 Hibben-Bone Bldg.,
Phones 1462-1610.

BUSINESS DIRECTORY

ACCOUNTANTS AND AUDITORS.

F. V. YOUNG & CO.,
(Major F. V. Young, late of Dominion Taxation Office),
Accountants, Auditors, Notaries Public, 417 Pemberton Building. Phone 2807.
SPECIAL attention given to the preparation of all returns required in connection with Dominion Government taxation. a27-59

ART GLASS

ALBERT F. ROY, 1115 Yates. Art glass, beveled light maker, glass sold, sashes glazed. Established 1909. Phone 7571. a. P. Q. R. 63

AUCTIONEERS

FREEMAN & CO., 735 View St. Phone 1728. 59

AWNINGS

GEO. RIGBY, 1211 Douglas Street. House and store awnings. Phone 6468. 59

BABY CAR SPECIALISTS

T. H. JONES, Baby Car Specialists. High-class reed carriages, dolls' prams, wooden toys, wagon wheels of all makes, invalid chairs and baby carriages for hire. Phone 2606. We do repairs. 756 Fort St.

BAKERS' SUPPLIES

ELECTRIC OVENS for bakers. Agents, Carter Oriental Trading Co., 709 Fort Street. a5ff-59

BLACKSMITHS

M. R. TODD, blacksmith. All kinds of wagon repairs.

BOOTS AND SHOES

PRACTICAL shoe repairing. E. Smart, 618 Trounce Alley. Late with Watson. a23-59

BUILDERS AND CONTRACTORS

ANYTHING in building or repairs, phone 1793. Roofing a specialty. T. Thirkell. 59

BRICK, plastering and cement work, general contracting; old property remodelled a specialty. Hemstalk, Phone 1296L1. 59

L. A. COTON, carpenter. Anything in house repairs. Phone 7616R1. a31-59

E. T. DAY, carpenter, joiner, building. 1003 Yates. Phone 6832. 59

EXPERIENCED carpenter and cabinet-maker wants work. Phone 3462X. a31-59

MOORE-WHITTINGTON LUMBER CO., LTD. (Established 1892). Rough and dressed lumber, doors, windows, frames, interior finish, etc. City or country orders receive careful attention. Correspondence invited. Sawmills, Pleasant Street; factory, 2620 Bridge Street. Phone 2697. 59

BOOKS

B. C. BOOK EXCHANGE, 718 Fort St. Any book exchanged. 59

CHILDREN'S OUTFITTERS

CHILDREN'S AND LADIES' OUTFITTERS—Seabrook Young. 1421 Douglas Street. 59

CARPET WASHING

BY famous Hamilton Beach method. Vict. Carpet Wash. Co., 521 Fort. Tel. 7043. 59

CEMENT AND CONCRETE

HENSON & CO., 493 Gorge Road. Anything in concrete. Cement blocks, partition blocks, basements, chimneys, fences, etc. Phone 6547. 59

P. R. BROWN,
Real Estate, Financial, Fire and Automobile Insurance,
1112 Broad Street. Phone 1076.

$5250—10 ACRES, small dairy farm, of which about 5 acres are cleared, balance light. Soil mostly all red loam. Good four-roomed house with open fireplace, barn for 7 head, 10 tons hay, chicken house, etc. Included in the price are 4 milking cows, 1 heifer, brood sow, 1 fat pig, 50 chickens, 25 ducks and 7½ tons of hay. Never failing supply of water. Price only $5,250, terms.

$8000—7 ACRES of very choice land, practically all under cultivation. There are 2½ acres planted in logans, currants and other small fruits, 2 acres in oats and vetch, and about 1 acre in light bush which forms a natural park around the dwelling. Comfortable and modern five-roomed bungalow, built in 1913, modern bathroom, open fireplace, etc. Water laid on and septic tank. This property has a view of the sea and only a few minutes' walk to the beach. Terms.

20 ACRES, of which 15 acres are cleared and under cultivation, balance slashed and some light timber. Good soil throughout the farm. Fifty bearing assorted fruit trees. Six-roomed bungalow, open fireplace, water laid on. Good barn. Nicely situated on a main road, and an all around splendid country home. Terms can be arranged.

HOUSES FOR SALE.

WANTED.

5 and 6-room bungalows. Clients waiting. Three immediate buyers for Fairfield or Oak Bay districts. List your property to-day.

DUNFORD'S, LIMITED,
1106 Douglas Street.

WE WILL BUILD HOUSES.

WHY PAY RENT when we can build you a comfortable 5-roomed bungalow with cement concrete foundation, with open fireplace, lean-to shed and sink, inside or outside the city, for only $1,100? All first-class materials. Plumbing $300 extra. See plans at our office. Built on a standard plan. Larger houses in proportion.

Money to Loan on Improved Property. We can supply you with good lots, close to cars, from $250 up.

BAGSHAWE & CO.,
324-325 Sayward Building.

CARPET CLEANING

CARPETS cleaned by the Carpeteria Co., 1015 Cook Street. Phone 1445.

CARPET CLEANING

BE SURE AND HAVE THE AUTO VACUUM

THE most powerful machine in the city. Dustless in operation, perfection in results. Has stood 10 years' test and still unrivalled for real work. Patronized by the leading houses in city.

HAVE THE REAL THING

PHONE 4616 FOR ESTIMATE

CLEANERS

CLEANING, dyeing, pressing, repairing. Pacific Cleaners, 547 Bastion. Phone 7058. 59

UNION CLEANERS—Dyeing, pressing and alterations. Phone 5399; 2201 Douglas Street. 59

COLLECTIONS

B. C. COLLECTION AGENCY—The oldest established agency in the city. Bring us your collections; 211 Hibben-Bone Building. Phone 3412. 59

DETECTIVES

B. C. DETECTIVE AGENCY—Legitimate detective business only. Phone 3412; 211 Hibben-Bone Building, Victoria, B. C. 59

TRANS-PACIFIC Detective & Inquiry Agency, 510 B. C. Permanent Loan Building, Victoria, B. C. Phone 1364. 59

WESTERN Private Detective and Inquiry Agency. 512-512A Sayward Building. Experienced operators. Phone 2717, res. 5525L1. J. Palmer, manager. jy30tf-59

DYEING AND CLEANING

CITY DYE WORKS—Geo. McCann, proprietor, 844 Fort. Phone 78. 59

TOKIO DYE WORKS, 800 Yates. Phone 2461. 59

ENGRAVERS

GENERAL ENGRAVER, Stencil Cutter and Seal Engraver. Geo. Crowther, Green Block, 1216 Broad St., opp. Colonist.

PHOTO ENGRAVING—Half-tone and line cuts. Times Engraving Department, Phone 1090. 59

FUNERAL DIRECTORS

B. C. FUNERAL CO. (Hayward's) LTD., 724 Broughton. Calls attended to any hour, day or night; embalmers. Tel 2235, 2246, 2247, 217JM.

SANDS FUNERAL FURNISHING CO., 1612 Quadra. Telephones 3205, 4043 and 1062L.

FURNITURE MOVERS

FURNITURE MOVED, packed, shipped; cheap rates. The Safety Storage Co., Ltd. Phone 497. Night phone 7328L1. 59

ALWAYS RELIABLE—McIlwaine Bros., furniture and piano moving. Phone 7482. Res. phone 7058. 516 Yates. 59

GENERAL SERVICE TRANSPORT. Phone 69. 59

MOVE YOUR FURNITURE by motor or team; prices reasonable. J. D. Williams. Phone 879. 59

AN UP-TO-DATE, WELL-BUILT, 6-ROOM HOUSE, beamed ceilings, panelled walls, built-in buffet, bookcases, etc., furnace, laundry tubs, 2 toilets, large pantry and cooler; good garden, large and small fruits; very nice situation in Oak Bay district, and is a very desirable home. Price $6,000, terms arranged.

BUNGALOW containing 5 rooms, edge main fir floors, built-in buffet, panelled walls, large kitchen, cooler and cupboard, piped for furnace, large bathroom, some large and small fruit trees, situate in the high part of Fairfield. Price only $3,500, terms arranged.

BUNGALOW, 5 rooms, beamed ceilings, panelled walls, fireplace, china closets, good pantry and bathroom, nice garden, chicken house and runs, situate in Oak Bay district, close to car. Price is very reasonable at $2,000.

L. U. CONYERS & CO.,
650 View Street.

A BARGAIN IN HOUSES WITH IMMEDIATE POSSESSION.

OWNER HAS LEFT TOWN AND IS FORCED TO SACRIFICE.

PRICE $2,100, ON EASY TERMS.

6-ROOMED, MODERN HOUSE, with basement, large bathroom, sleeping porch, pantry, 3 bedrooms with clothes closets, fireplace in sitting room, some built-in features; large lot and low taxes. $500 CASH WILL HANDLE THIS.

A. S. BARTON, WISE & CO.,
111 Pemberton Bldg.

BUNGALOW, OAK BAY WAY.

5-ROOMED, MODERN BUNGALOW, hall and breakfast alcove, basement, hot air furnace, garage and chicken houses, all fenced and in first-class shape; good locality; is a good buy at $3,500, on terms.

T. B. MONK & CO.,
504 B. C. Permanent Loan Building.

FISH

D. K. CHUNGRANES, LTD.—Fish, poultry, fruit and vegetables; 604 Broughton Street. Phone 842. 59

FURRIER

FOSTER, FRED.—Highest price for raw fur; 2116 Government Street. Phone 1527. 59

33 YEARS' EXPERIENCE—Furrier. Remodelling, relining and repairing has my personal attention. Phone 8615. John Sanders, 1360 Oak Bay Avenue. 59

FLORISTS

BROWN'S VICTORIA NURSERIES, LTD. 618 View St. Florist. Phones 1269 and 219. 59

HEAVY TRUCKING

JOHNSON BROS.—General trucking and builders' supplies. Pacific lime, plaster, cement, brick, sand, gravel, etc. Phone 4736. 2744 Avebury Street. 59

HOTELS

CLARENCE HOTEL, Yates and Douglas. Transients, 75c up; weekly, $2.00 up. A few housekeeping suites. Phone 2575O. 59

HOTEL ALBANY, 1021 Government St. Furnished bedrooms, hot and cold water. Weekly rates. Phone 7669O. 59 7669O. 59

ST. HELEN'S, 828 Courtney. Housekeeping rooms, single or en suite; bedrooms for transients. Phone 6881O. 59

LAUNDRIES

NEW METHOD LAUNDRY, LTD., 1015-17 North Park. Expert launderers. L. D. McLean, manager. Tel. 2300. 59

LAWN MOWER HOSPITAL

ANY mower knives ground at The Lawn Mower Hospital, 612 Cormorant. 59

LOCKSMITH

SAFE EXPERT, umbrella maker, general repairs. J. H. Carver & Son, late A. Price, 637 Fort. 59

MACHINE SHOP

GAS, Oil, Steam and Marine Engine repairs. Workmanship guaranteed. Fred Patton. Phone 2246. 749 Broughton street. 59

MILLWOOD

Phone 983 Phone 4793L

WOOD WOOD WOOD

CROSS BROS.

719 Broughton Street.

Cordwood, Millwood, Kindling

General Delivery

VAUGHAN CROSS FRANK CROSS
Returned Soldiers

NOTARY PUBLIC

E. D. TODD, notary public, 711 Fort St. 59

OXY-ACETYLENE WELDING

CAST IRON, brass, steel and aluminum welding. H. Edwards, 624 Courtney Street. 59

UTILIZE TIMES WANT ADS

BRETT & KER, LIMITED,
Real Estate, Financial and Insurance Agents.
623 Fort Street. Phone 132.

$5250—REDUCED FROM $6,800. Owner leaving for the East makes this heavy reduction to effect a quick sale. Situated half block from Oak Bay cars, this modern residence of 7 rooms, newly painted inside and out, with all large rooms, including hall, living room and fireplace, dining room with buffet, gas in kitchen, one bedroom downstairs and three up, separate bath and toilet, excellent furnace. House is built of concrete blocks to first story ensuring a very warm house. Everything in the very finest condition. Light waxed floor, good garden and stone fence. Terms.

$7500—VERY ARTISTIC STUCCO BUNGALOW of 5 rooms, HOT WATER HEATING, HARDWOOD FLOORS, good flower and vegetable garden, garage with lane entrance. Situate on one of the best streets in Oak Bay. Main rooms and hallways in beautiful panelling, kitchen with all conveniences, 2 toilets, full cement basement, laundry tubs, den with fireplace, 4 bedrooms and roomy closets. Handy to cars. Terms to be arranged.

$6000—OAK BAY BUNGALOW of 6 rooms, HOT WATER HEATING, HARDWOOD FLOORS, on lot 50x180 with one entrance to garage, fine large vegetable garden and full bearing fruit trees. Home is in excellent condition. Panel and beam work of finest materials, large fireplace in living room, den has hardwood floors, bedrooms and kitchen finished in white enamel, high cemented basement, laundry trays, etc. Terms arranged.

7-ROOM HOUSE, on the mile circle, basement, open fireplace and all modern conveniences (built 1912). This house would cost $3,000 to build. Sacrifice price for a short time $2,600, $500 cash. City Brokerage, A. T. Abbey, Mgr., 506 Union Bank Bldg. Phone 815.

PATENTS

PATENTS obtained, technical specifications and drawing prepared. T. L. Boyden, M.I.E.E., etc., 407 Union Bank Building, Victoria, B. C. 59

PICTURE FRAMING

VICTORIA ART EMPORIUM, 555 Johnson Street, can save you money. 59

PLASTERERS

SAVIDENT & THOMAS, plasterers. Repairing, etc. Prices reasonable. Phone 6616. Res. 723 Discovery. 59

PLUMBING AND HEATING

LET US STOP THAT LEAK.

The Colbert Plumbing & Heating Co.

Phone 552. 166 Broughton Street. Est. 1892.

HOCKING—James Bay, 583 Toronto St. Phone 2771. Ranges connected. Coils made. Gasoline storage systems installed. 59

R. J. KNOTT, 576 Yates Street. Plumbing and heating. Phone 2267. 59

VETERANS' PLUMBING CO., cor. Fort and Langley. Phone 6911. (Wm. Miller and David Randall). Under new management. First-class workmanship.

VICTORIA PLUMBING CO., 1053 Pandora St. Phones 2402 and 1450L. 59

Phones 1854 and 2908L.
HAYWARD & DODS, LTD. 47

REAL ESTATE AND INSURANCE

B. C. LAND & INVESTMENT AGENCY, 922 Government. Phone 126. 59

STENOGRAPHERS

MISS E. EXHAM, public stenographer, 202 Central Building. Phone 2092. 59

MRS. L. J. SEYMOUR, 902 B. C. Permanent Loan Building. Phone 5468. Res. phone 5190. 59

MISS ALTA V. EVANS, 206 Union Bank Bldg. Phone 5960. Res. 5041L. 59

SCAVENGING

VICTORIA SCAVENGING CO., 1822 Government Street. Phone 662. 59

SECOND-HAND DEALERS

NATHAN & LEVY, 1422 Government. Jewelry, musical and nautical instruments, tools, etc. Phone 6446. 59

SPORTING GOODS

W. N. LENFESTY—Guns and fishing tackle; phone 1182; 1324 Government Street. 59

TYPEWRITERS

VICTORIA TYPEWRITER EXCHANGE.

Repairs, Rentals, Lion Carbon Paper, Inks, etc.

No. 9 Oliver Typewriter and Desk, $60. Phone 3642. 2b2 Stobart Building. 59

TYPEWRITERS to rent, $4 per month. We have also some excellent buys in rebuilt machines in all sizes of carriage. Kensington Typewriter Co., 3 Belmont House. Tel. 6652. a25-59

TYPEWRITERS—New and second-hand; repairs, rentals; ribbons for all machines. United Typewriter Co., Ltd., 733 Fort Street, Victoria. Phone 4798.

$4375—THIS CHARMING HOME is being put on the market at this price for immediate sale. Five rooms with superior finish, including such items as hardwood floors, open fireplace, extra large and attractive built-in buffet, bedrooms, bathroom and Dutch kitchen in enamel finish, fancy electric fixtures, cement basement, furnace and tubs; newly painted, in perfect condition inside and out. Terms arranged. Arrange for immediate inspection.

$6300—A COLWOOD HOME that cannot be equalled in the district. Seven rooms, five of which are on the first floor, 2 fireplaces, pretty archways, sliding doors, large separate veranda, cement basement with furnace and tubs. In short, an absolutely modern home with every city convenience, situated on paved road and with one acre of highly improved land. Fine lawn, roses, shrubs and shade trees, a garden made by an expert, all kinds of fruits, large chicken house and garage. An exceedingly cheap home. Terms arranged.

$800—SHAWNIGAN WATERFRONT, 4 rooms, large veranda. A forced sale.

STRICKLAND, SWAIN & PATRICK,
1210 Douglas Street. Phone 5497.

SAANICH ACREAGE.

APPROX. 13 ACRES, close to Royal Oak and Interurban station, about 5 acres A1 land, balance wooded and some rock, suitable for chickens, small stream runs through property. Price, on terms, $575.

Phone 3474. CAMPBELL BROS., 1007 Government St. Phone 3474.

SASEENOS—Beautiful waterfront tracts on the Inner Basin of Sooke Harbor, 20 miles from Victoria on the Canadian National Railway, five auto stages a day. Price from $400; also agricultural tracts from $60 per acre. Write or call for illustrated literature. Free transportation to the property.

FRANCO-CANADIAN COMPANY, LTD.,
110 Belmont House, Victoria, B. C.

5-ROOM, MODERN BUNGALOW, in good locality, close to car, large living room, kitchen with pantry, all built-in effects, 2 bedrooms with closets, bathroom complete; price $2,200. City Brokerage, A. T. Abbey, Mgr., 506 Union Bank Bldg. Phone 815.

VULCANIZING AND REPAIRING

THE TYRE SHOP—Vulcanizing and repairs; 1015 Blanshard Street. Phone 6261. 59

VACUUM CLEANERS

HAVE the auto vacuum for your carpets—satisfaction assured. Phone 4616. 59

WINDOW CLEANING

Phones 5215 and 6268L—847 Yates Street
ISLAND WINDOW CLEANING CO.
"The Pioneer Firm"
Our Auto Service Is At Your Command
W. H. Hughes, Prop.

RELIABLE WINDOW CLEANERS, janitor work, etc. Phone 2845K.

WOOD AND COAL

CORDWOOD, stovewood, millwood, bark, blocks and kindling. F. T. Tapscott, Phone 5570L. a19-59

DRY FIR WOOD from cooperage blocks, per load $4; split wood, 17 in., $4.75; split wood, 29 in., $4; kindling, in bundles, $4.00; loose kindling, $2.25. Phone 7725R night. Cooperage Wood Co., 536 Head St. a1-59

FIR stove wood, $8.50; thick bark, $9 per cord. Phone Belmont 3X. a4-59

WOOD—Good, dry, cedar shingle wood, single load $2.00; double load, $4.00; city limits. Phone 2445 or 3738. 47

WOOD CARVING

GEORGE S. GIBSON, architectural wood carver, designer, modeller, etc., Shawnigan Lake, B. C.

HORACE C. SEARLE—Architectural and ecclesiastical wood and stone carving, modelling, etc. Lessons. Tillicum Road P. O. a20-59

NOTICE TO CONTRACTORS.

Tenders will be called for during this month for three houses to be built in Oak Bay under the Government Better Housing Act. Lowest or any tender not necessarily accepted. All contractors wishing to tender must apply to

RALPH BERRILL, A.R.I.B.A.,
Architect.
Brown Block, Victoria, B.C. Phone 5342.

Caterer Wanted

Applications will be received by the Victoria School Board up to the 30th inst. for the catering privileges at the Victoria High School and College for the school year 1921-22. Full information at School Board Office, City Hall. Phone 528.

Do it The Times Want Ad. Way.

We Have Just Received the Exclusive Sale of This Beautiful

JAMES BAY PROPERTY

With Instructions to Sell Regardless of Its Market Value.

WE INTEND TO DO SO.

THIS is a very spacious and well appointed house, containing 8 large rooms, exclusive of pantries, bathroom, halls, etc. Small vestibule, large entrance hall, good sized cloak room with wash basin and toilet, a very attractive dining room with large windows facing southeast, making this a particularly bright room; the living room is the feature of the house, being beautifully panelled and beamed, large open fireplace, cosy inglenook with built-in seats, bookshelves, etc., glass doors that lead out on to large back veranda, partly glassed in; there is a nice large kitchen with pass pantry; upstairs there are three large bedrooms each with separate clothes closet; one room has an open fireplace and full length bevelled plate mirror; there is also a good sized dressing room which could be conveniently used as a bedroom; large bathroom and toilet. The house is all in first-class condition, and, in fact, the building is full practically new. The basement is full sized, cemented and has a dandy Gurney Oxford furnace. The lot is large and contains a very nice flower and vegetable garden. The district is all that can be desired. Near Beacon Hill Park, close to the sea, almost on a car line and only a few minutes' walk to the centre of the city. The street is paved and boulevarded, with the local improvement taxes all paid. This is really an ideal home, which we can thoroughly recommend.

FOR PRICE AND ANY FURTHER PARTICULARS APPLY TO

SWINERTON & MUSGRAVE,
640 Fort Street.

5-ROOM, MODERN BUNGALOW, Heywood Avenue, fronting on Beacon Hill Park (no car fare), basement, open fireplace and all modern conveniences, gas connected, full lot, garage; price $4,200. City Brokerage, A. T. Abbey, Mgr., 506 Union Bank Bldg. Phone 815.

Professional Cards

BARRISTERS

DUNLOP & FOOT,
Barristers, Solicitors, Notaries, etc.
Members of NOVA SCOTIA, MANITOBA, ALBERTA and B. C. BARS.
Phone 315.
612-13 Sayward Bldg., Victoria, B. C. 60

CHIROPRACTORS

R. COLLIER, D.C., Ph.C., and ISABEL O. COLLIER, D.C., Palmer School graduates. Hours, 10-12, 2-5, 6-7, and by appointment. Literature on request. 203-4 Pemberton Bldg. Phone 2178. 60

CHAS. A. AND ESTELLA M. KELLY. Established over 8 years. Consultation free. 412 Sayward Bldg. Phone 4144 and 2674. 60

DENTISTS

DR. G. C. J. WALKER, Dentist. Room 311 Union Bank Bldg. Phone 7195. 60

DR. J. F. Shute, dentist. Office, No. 202 Pemberton Bldg. Phone 7151. jy30tf-59

FRASER, Dr. W. F., 261-2 Stobart-Pease Block. Phone 4204. Office hours 9.30 a. m. to 6 p. m. 60

Suburban Shopping Basket

FAIRFIELD DRUG STORE

PRESCRIPTIONS A SPECIALTY—Phone 3227. Victoria Drug and Photo Co., Cook Street.

MAYWOOD BUTCHER

MAYWOOD MEAT MARKET—W. A. King, proprietor, 2194 Douglas; phone 1269. Fresh meats and fish. Free delivery.

SAANICH ROAD GROCERY

SAANICH ROAD GROCERY—J. McN. Paterson, prop. Phone 2845X. Choice groceries, feed, hardware and school supplies.

VICTORIA WEST BUTCHER

VICTORIA WEST MEAT MARKET—H. Stanley; phone 1012. Fresh meats, local killed; butter, eggs, smoked meats, fish. Free delivery.

TENDERS

Are invited by the Department of Marine for the construction of a concrete and frame fog alarm building to be erected on Entrance Island, Quatsino Sound. Plans and specifications may be seen at the Office of the Agent of Marine, Victoria; the Office of the Harbor Master, Vancouver; the Office of the Harbor Master, Nanaimo. Tenders are to be submitted to the Agent of Marine on or before August 31st, 1921.

No. 3763.

ROBERT S. DAY & SON, LTD.

$2100—OAK BAY, off Fowl Bay Road, 4-roomed house, hall, sitting room with open fireplace, 2 bedrooms, kitchen, pantry, larder; cement basement; stables for 4 horses, chicken run, etc. An ideal workingman's home. On terms.

$4200—FAIRFIELD (higher part), modern six-roomed dwelling, containing large dining room and drawing room with sliding doors, entrance hall, three bedrooms, 2 bathrooms, large kitchen, basement, furnace, etc.

$1800—JAMES BAY, four-roomed dwelling, all in good shape, recently repainted. On terms.

ROBERT S. DAY & SON, LTD.,
620 Fort Street. Phone 30.

RESIDENTIAL SITES IN "UPLANDS," Victoria's most beautiful residential park, at prices inclusive of water, sewer and light to property. Lots close to new golf links at from $1,150 up according to size. For beautifully illustrated literature, map and price list, apply

THE UPLANDS, LIMITED,
Care of Franco-Canadian Company, Ltd.,
110 Belmont House, Victoria, B. C.

CHOICE SMALL FRUIT PROPOSITION. SPECIAL SNAP.

MODERN 4-ROOMED COTTAGE with basement, lot 50x180, 36 full bearing fruit trees, principally apples, 40 black currant bushes, all kinds of blackberry vines which will produce not less than 2,500 lbs. of berries inside of sixty days, 500 strawberry plants, also logan and raspberries. This is absolutely the best and cheapest small fruit proposition for its size on Vancouver Island. Immediate possession given. Price $1800 cash down, balance on easy terms) $1,800.

H. G. DALBY & CO.,
Exclusive Agents, 634 View, Opp. Spencer's.

CANCELLATION OF RESERVE.

Notice is hereby given that the reserve against the acquisition of Coal under the "Coal and Petroleum Act," established by notice dated 11th of February, 1920, and published in The British Columbia Gazette on the 12th of February, 1920, is cancelled, except in so far as the same relates to the following areas:

1. All of the lands lying within the boundaries of the drainage areas of the Skeena River above and including Duti Creek, the East Fork of the Naas River, the Little Klappen River, and the Spatsizi River, above and including Kluayetz and Indian Creeks.

All that portion of Vancouver Island lying easterly of the following described boundaries: Commencing at a point on the West Coast of the Island at the mouth of Muir Creek, thence following the western boundary of the Esquimalt and Nanaimo Railway Belt to the south-easterly corner of the Strathcona Park Reserve, thence west following the south boundary of the said reserve to its south-west corner, thence north following the west boundary of the said reserve to its northwest corner, thence west along the south boundary of Sayward and Rupert Districts to the westerly boundary of the watershed of Nimpkish River, thence northwesterly along the westerly boundary of the watershed of said Nimpkish River, Nimpkish Lake and Keogh River to the south boundary of Township 3, Rupert District, thence west along the south boundaries of Townships 3, 4 and 10 to Marble Bay, thence northwesterly along the centre line of Marble Bay and the West Arm of Quatsino Sound to the mouth of Spruce Creek, thence along Spruce Creek to the east boundary of Township 37, Rupert District, thence north along the east boundary of said Township 37 to the northeast corner thereof, thence west along the north boundaries of Townships 37, 41 and 44 to the Pacific Ocean, and including all the foreshore and lands covered by water adjacent to the East Coast of Vancouver Island, together with all islands lying between the Mainland of the Province south of the 51st parallel of north latitude and Vancouver Island, and all of the lands within the boundaries of the Districts of Otter, Goldstream, Metchosin, Esquimalt, Victoria, Lake and North and South Saanich, Sooke and Highland.

The cancellation of this reserve shall not take effect and staking for coal shall not be lawful until notice of such cancellation is published for sixty (60) days in The British Columbia Gazette and in a newspaper published or circulating in each of the Land Registration Districts of the Province of B. C.

This notice shall in no wise effect the reserve against the acquisition of coal, petroleum and natural gas in the Peace River District, established by notice in The British Columbia Gazette on the 27th of March, 1919, which reserve is still in full force and effect.

G. R. NADEN,
Deputy Minister of Lands.
Department of Lands,
Victoria, B. C., July 20, 1921.
No. 3671.

We Place All Classes of Insurance Excepting Life.

HOME NEAR JUBILEE HOSPITAL.

$2000—5-ROOM HOUSE, with good size lot, on Fort Street; modern conveniences with the exception of basement and furnace. Price reduced for immediate sale to $2,000. House is in quite good shape. Terms can be arranged.

3-ROOM DWELLING, OAK BAY.

$800—$200 CASH will make first payment. Lot is 50x125 and situation close to city limits. Excellent garden, 10 fruit trees, water, electric light and phone. $700 will be accepted for cash.

11 ACRES IN NORTH SAANICH.

$2200—11 ACRES, mostly all good and partly under cultivation. Close to Mallamut station. Terms.

20 ACRES AT COWICHAN HEAD.

$5250—20 ACRES, with waterfrontage, at Cowichan Head, in the South Saanich district. The frontage is ideal and the land mostly all good quality. Spring on the property and some nice timber. Quarter cash.

B. C. LAND & INVESTMENT AGENCY, LIMITED,
922 Government Street. Phone 123.

POLITICS AND SMOKE.

The much-discussed case of Signor Nitti and his system of abstinence from tobacco seems to open up quite a new side of the often-examined problem of the influence of smoking on politics and politicians, says The Manchester Guardian. It seems possible that Signor Nitti will provide actual data for the statisticians, and from the events of the years in which, alternately, he does and does not smoke it may be possible to construct a "curve" which will be a guide to aspiring politicians in future. In the past we have been content to tabulate merely the cases of politicians who did and did not smoke, to record the energetic remonstrances of Palmerston over the tobacco-scented dispatches which reached him from Constantinople. Gladstone's hopes that Harcourt would change his clothes after smoking and before coming into council, and Claredon's cigarette-bearing "box" opened by the Queen at Windsor.

Little mention has been made of one of the most interesting cases of tobacco in high politics—the case of Beaconsfield at Berlin. Beaconsfield was not a great smoker in later life, but he made an exception in his confidential talks with Bismark. "We talked and smoked," he notes. "If you do not smoke under such circumstances you look like a spy, taking down his conversation in your mind. Smoking in common puts him at his ease." And so the advocates of tobacco might claim that it was smoking which settled the Treaty of Berlin and averted war. When will some member of the inner councils of the war period supplement this by an account of the occasions—not infrequent, it is believed—when "Gentlemen, you may smoke" broke up a threatened deadlock?

STATE BALL DANCES.

People who dance and who at the same time would like to be "less mere" have doubtless been wondering what sort of dances were permitted at the first state ball since 1914, says The Manchester Guardian. On this point the programme of music is both reassuring and very amusing. After the quadrille of tradition the programme ran:—

1. Valse ..... Omaha
2. ..... Whispering
3. ..... Chiquita
4. Valse ..... Joy Bells of Peace
5. ..... The Music Box
6. ..... Avalon
7. Valse ..... Missouri
8. ..... Oh! Joy
9. .... The Best Little World
10. Valse ..... Thoughts
11. ..... Avola
12. ..... Swannee

And so on to the end, with a waltz as every third dance. The amusing thing is that the undescribed dances are all fox trots and one-steps of the moment—no dancer at less exalted hops gets through an evening without "Whispering" and "Avalon" emerging as representatives of fox trot time, and though "Swannee" as the one-step of the period perhaps belongs rather to the day before yesterday, it is sufficiently up to date for a Court ball. The choice on music and the arrangement of the dances is, in fact, pretty well what would be found at any contemporary club or dinner dance (with perhaps a waltz or two the fewer), even to the point that there are more fox trots than one-steps. But only the "valse" is allowed to appear by name on the list. As for the others, the thing itself and the music for it is admitted, but the dreadful name of fox trot or one-step is not yet to be pronounced by the programme for a state ball.

At any rate this programme is in very remarkable contrast with the one for the last state ball, that was held at Buckingham Palace in July, 1914. On that occasion between the opening quadrilles and the final "galop" there was a solid mass of waltzes, relieved only by three polkas! So the Court does move with the times—even though it has not yet moved far enough to announce its direction with complete candour.

CLOG ALMANACS.

Clog almanacs were in common use in Elizabethian times, and are squared pieces of wood, varying from nine to ten inches to two feet in length. They are notched along the angles, small notches for week-days and big ones for Sundays. Saints days are elaborately ornamented, occasionally with the gridiron of St. Lawrence, or a St. Catherine's Wheel. Some of the almanacs have a hole in the lower end to stand them up right on peg, but more usually they are pierced in the handle to hang up. They were commonly hung in churches.

BRINGING UP FATHER—By GEORGE McMANUS

AUCTION

At 1070 Davie Street (Off Oak Bay Avenue),

TO-MORROW (THURSDAY)

1.30 p.m.

Nice Clean Furniture

CHOICE PIANO, GOOD CARPETS, ETC.

(To be sold without reserve, residence rented on lease).

McCLOY & CO.

Auctioneers Phone 1431
1216 Broad Street

Use Your Credit While You Furnish

We will gladly arrange payments to suit your convenience, but at the same time allow you to benefit by the wonderful selection and values our August Sale affords.

Dining Room Suites

Table, buffet and six chairs, beautiful fumed finish, and splendid quality; regular $135. Sale price $110

Bed Davenports

Covered in high grade tapestry, convertible into comfortable double bed. August Sale price $65

J. S. BARTHOLOMEW

734 Fort St. Phone 5113

TOO LATE TO CLASSIFY

FOR SALE—English baby buggy, $18, in good condition, 565 Toronto Street, or phone 7750R. a26-1p

LOST—On Delta Street or Cloverdale, two ten-dollar bills. Reward. Apply 504 Burnside Road. Tel. 5819Y. a26-3i

FOR SALE—Child's shoes and jerseys, also wool crib blankets, cheap. Phone 5264R.

$235—FORD, 5-passenger, good tires; easy terms. Masters' Motor Co., Ltd.

Efficiency experts use The Times classified columns continually.

STATES ASIA AT WHITE MAN'S DOOR

Frenchman Writes of Changin Conditions

Paris, Aug. 23.—Dr. A. F. Legendre, a French writer on Chinese and Asiatic subjects gained from twenty-five years of travel and observation in the Far East, warns the world in his latest work that "Asia is at the white man's doors. 900,000,000 strong." The biggest cloud on the horizon of the future, he says, is the "yellow peril."

The white race, Dr. Legendre says, "lost face," as the Oriental puts it, when Japan defeated Russia. During the Great War, he writes, Japan multiplied her resources and saved her strength while Europe lost 20,000,000 men and to-day suffers depressing, intellectual, moral and economic debility. Great Britain, the author holds, erred in supporting Japan through her "marriage of reason" with the Pacific Empire, an alliance "now proving so embarrassing."

"Imperialistic Germanism and Sovietism now are a union," he adds, in expounding his theory that Japanese and German expansion, each toward the other, threaten to bridge the old Russian bulwark against Asiatic invasion of Europe and call for prompt action by the white man to save himself from the domination he sees impending in the steadily increasing crystallization of "Asia for the Asiatics," sentiment, particularly among the Mussulmans. Russia, he says, cannot save herself; she must be helped with a new brand of statesmanship.

Sellers.

Detailed studies of Asiatic economic resources are given by Dr. Legendre to support his assertion that the yellow race may become sellers instead of buyers unless the white race develops its commerce in every way and seeks to produce cheaply, anticipating Asiatic competition by establishing factories in Asia and by increasing production in all of Europe's colonies.

Among many illustrations of Asiatic resources, the author cites Siberian exports of butter that went from 36,000,000 pounds in 1900 to 100,000,000 pounds in 1913 and much of which was sold as "Danish" butter.

Formidable and imminent as the author deems Asiatic competition he nevertheless concedes to the white race superior working ability and greater leadership. "It must at last be realized, however," he says, "that hereafter, it is Asia face to face with Europe."

"Pan-Asianism is a reality," he concludes, "and the Peace Conference ingenuously, did all it could to favor it, particularly on the Shantung question." This error, Dr. Legendre says, the United States, "the only champions of China, saw and from now on America will raise herself against any show of political immorality or spoliation."

FUNERAL NOTICE

Members of Victoria Camp, Modern Woodmen of America, are requested to meet at the Sands Funeral Parlor at 3.30, Thursday, August 25, to attend the funeral of our late Neighbor, John Noble Carruthers; burial will take place at Royal Oak Cemetery. Modern Woodmen services.

F. R. CARLOW, Venerable Consul.
A. E. JONES, Clerk.

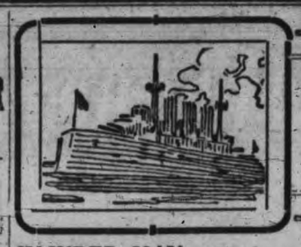

INJURED MAN TAKEN OFF SHIP IN HEAVY SEAS

Transferred to SS. Albania, Whose Surgeon Operated in Time to Save Life

Advices from Liverpool recite an heroic experience in which the officers of the Cunard liner Albania took part during the Albania's last voyage.

While 300 miles off the Irish coast Capt. F. G. Brown of the Albania picked up a wireless message stating that a fireman on the Tamaqua bound for London, had had his right arm torn off by a ventilating fan, that temporary bandages had been applied, but that he was losing blood rapidly. The Albania was 100 miles away, but the surgeon, Dr. C. E. H. Harris, wirelessed complete instructions. Owing to lack of facilities it was impossible to carry them out on the Tamaqua. Realizing the seriousness of the situation Capt. Brown altered the course of the Albania and steered to meet the Tamaqua. It required five hours to reach the latter vessel and a small boat was with some difficulty launched in a heavy sea.

Arriving at the injured fireman's side the physician found that an immediate operation was necessary, otherwise the man was bound to die within a few hours. He wirelessed the Albania to make ready for an operation.

The fireman, William Ward, of Hull, England, bore the transfer to the Cunarder with great stoicism, and as the small boat was approaching the Albania he waved his left hand to the passengers lining the rail.

Two American physicians, Dr. McBean and Dr. Gilchrist were passengers aboard the Albania and had made all necessary preparations in the ship's operating room. The lifeboat containing the injured man was quickly hoisted and 35 minutes after the Albania's boat had left the ship Ward was on the operating table, and the operation had commenced, with three volunteer trained nurses waiting on the orders of the doctors. The operation was a success, but for the succeeding 48 hours the three volunteer nurses took turns watching unremittingly at the injured man's bedside. On the Albania's arrival at Liverpool Ward was removed to a hospital. He was given a great cheer as he was carried off the ship. In the ambulance with him, was a purse, made up by the passengers, and this will see him through his hospital days and for some time thereafter.

True happiness is unregretted pleasures.

Along the Waterfront

SHIPPING NEWS FROM DAY TO DAY

HIGH LEVEL BRIDGE AT NEW HAZELTON

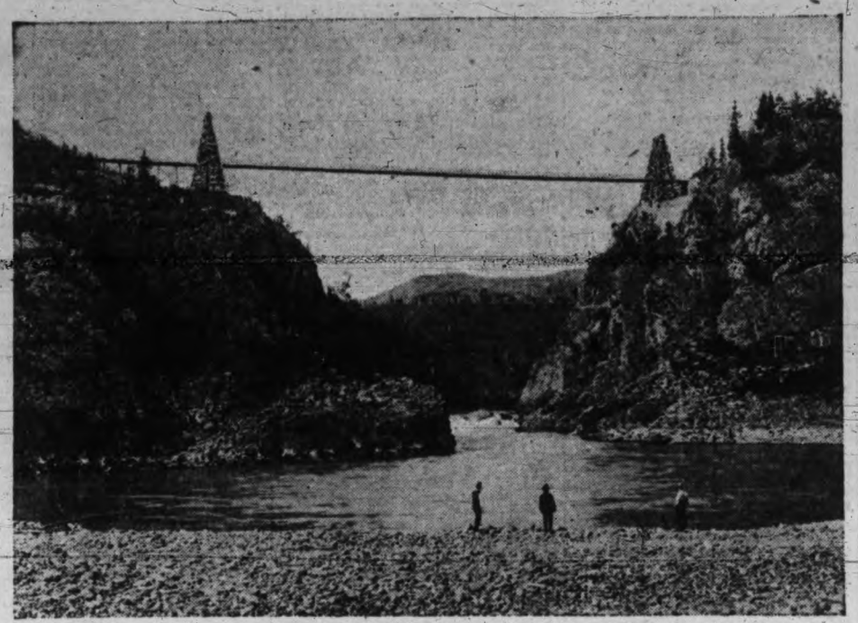

This high level bridge crosses the Bulkley near the old Indian village of Awilgate, on the line of the Canadian National Railway. It is located just below the point where the Indians built their famous suspension bridge at Awilgate from wire stolen from the telegraph company engaged in building a telegraph line to link up this continent with Europe by way of the Behring Straits and Siberia, and which was discontinued when the steamship Great Eastern finally succeeded in laying the cable across the Atlantic.

Pacific Ocean Will Be Bridged By Wireless

American Engineers Returning Here By S.S. Saturn Say Three Hundred Kilowatt Plant Is Contemplated At Dutch Harbor; Seal Herds Developing.

The steamship Saturn, of the United States radio service, arrived here from Dutch Harbor this morning to put ashore a party of engineers who have just completed the overhaul of the American radio plants in the Pribiloff and Aleutian Islands.

The party which landed here consisted of thirty-four men, twenty-six of whom are connected with the United States radio service and eight with the U. S. Bureau of Fisheries.

In charge of the radio party is L. L. Jackson, who stated to The Times on arrival that the expedition had been engaged in overhauling the American radio stations in the North for the past three months.

After putting the party of engineers ashore at the Outer Docks early this morning the Saturn cleared for Union Bay. The trip was made direct from the Aleutians, the Saturn timing her arrival off the Straits to make Victoria at daybreak.

Powerful Plant.

A powerful radio plant with a radius that will give direct wireless communication with the Far East and also Washington, D. C., is planned by the United States Government at Dutch Harbor, it was stated by Mr. Jackson, whose party has been engaged in preliminary surveys in the Aleutians. A wireless station already exists at Dutch Harbor, but the proposed new station will have a 300 kilowatt plant which will give direct radio communication clear across the Pacific, and also with Washington.

Radio-Telephones.

While in the North the American engineers built and put into commission two radio-telephone stations on Unimak Island for inter-communication between the wireless stations of the Alaska coast. The larger plants include St. George and St. Paul in the Pribilofs, Dutch Harbor, Scotch Cap, Seward, Cordova and Ketchikan. In all there are thirteen wireless stations operated by the American Government in the North.

Seals Plentiful.

The seal life in the Pribilofs occupied the attention of the fishery experts of the party.

Although it has been warmer this season the rookeries of the Pribilofs have been thickly populated, it being estimated that all the rookeries contained approximately 700,000 seals. On the largest of the rookeries it is estimated that there were some 500,000 fur-bearing seals, the smaller ones having anything from 10,000 up.

The seal catch this year, it was stated, was in the neighborhood of 25,000, which is the average allowed under the provisions of the International Treaty.

SUNRISE AND SUNSET.

Time of sunrise and sunset (Pacific standard time) at Victoria, B. C., for the month of August, 1921.

	Sunrise		Sunset	
Day.	Hour	Min.	Hour	Min.
13	5	05	7	32
14	5	06	7	30
15	5	07	7	28
16	5	08	7	26
17	5	10	7	24
18	5	11	7	23
19	5	12	7	21
20	5	13	7	19
21	5	15	7	18
22	5	16	7	16
23	5	18	7	14
24	5	19	7	12
25	5	21	7	10
26	5	22	7	08
27	5	24	7	06
28	5	25	7	04
29	5	26	7	02
30	5	28	7	00
31	5	29	6	58

The Meteorological Observatory, Gonzales Heights, Victoria, B. C.

VESSEL MOVEMENTS

Pretorian, at Montreal, from Glasgow.

Kroonland, at Plymouth, from New York.

San Francisco, Aug. 23.—Arrived: Admiral Evans, Astoria; Ventura, Sydney; Graiffdu, Corinto. Sailed: Shinyo Maru, Yokohama; President, Victoria.

Seattle, Aug. 23.—Arrived: American, New York; Wheatland Montana, Hongkong; Santa Rita, San Diego, via San Francisco; Jefferson, Southeastern Alaska; Northland, San Francisco; Silverado, Callao, via San Francisco and Vancouver. Sailed: Rosalia Mahoney, San Francisco; Tokushima Maru, Kobe, via Vancouver; West Jessup, Manila; Latouche, Nanaimo; Asia, Copenhagen.

Portland, Ore., Aug. 23.—Arrived: W. S. Porter, San Francisco; West Havant.

Tacoma, Aug. 23.—Arrived: Arizona Maru, Yokohama, via ports; Quinault, San Francisco; Rosalia Mahoney, San Francisco; Eastern Merchant, Antwerp; Northland, San Francisco; Santa Rita, San Francisco; motorship Asia, Copenhagen. Sailed: F. S. Loop, San Francisco; Rosalie Mahoney, San Francisco.

Kobe, Aug. 19.—Arrived: Talthybius, Tacoma.

Hongkong, Aug. 20.—Arrived: Fushimi Maru, Seattle. Aug. 22—Africa Maru, Tacoma.

MIDDLETON PROMOTED IN EXPRESS SERVICE

Announcement is made by the Canadian National Express Company of the promotion of Z. M. Middleton, general agent at Vancouver, to the post of superintendent at Edmonton with jurisdiction over the provinces of Alberta and British Columbia, effective September 1.

Mr. Middleton's 28 years of express experience has taken him practically over the entire Western United States and Canada, starting in as a junior clerk for the American Express Company in De Kalb, Ill., October 8, 1894, he served with that company in various capacities at Omaha, Cairo, Milwaukee, Petoski, Jolliette, Detroit, Bay City, Ann Arbor, Lansing, Dallas and Chicago up to August, 1911, when he joined the Canadian Northern Express Company as chief clerk to the superintendent at Winnipeg, from whence he was transferred with the entrance of the Canadian Northern into Vancouver to that city as general agent, which post he has held down creditably to himself and to the company he represents since that time.

ATTEMPTING TO SALVE FREIGHT FROM WRECK

Work Progressing Satisfactorily on Canadian Exporter, Says H. R. McMillan

Vancouver Aug. 24.—The work on the salvage of the fittings, cargo and possibly part of the hull of the steamer Canadian Exporter is progressing satisfactorily, according to H. R. McMillan, of the McMillan Export Company, who, jointly with Percy Sills, of the Premier Lumber Company, purchased the wreck for the nominal sum, it is reported, of $2,000.

If the weather continues reasonably good it is the belief of the "gamblers" that they will come out with a profit.

The ship is lying fairly easy. Number 1 and 4 holds are still dry. The bulkhead in No. 2 is leaking and No. 3 also was damaged when the ship parted.

Mr. McMillan said the vessel presented a disappointing appearance when they first went aboard, after purchasing her from the underwriters. Fishermen and beach-combers had beaten them to it.

"Everything that fifty or sixty strong, determined men, armed with crowbars, sledges, small winches, and no regard for the eight-hour day could remove, had been taken. They had even blown the captain's safe open. However, the United States authorities have been very helpful, and we are getting a lot of the stuff back. When we purchased the wreck we thought we would be able to make considerable toward covering our initial expenses through the recovery of the deck equipment, but the night workers had beaten us."

At present there is a powerful seagoing tug, and a good wrecking equipment at work. The actual development has not proceeded far. It is possible to work with perfect safety on either part of the vessel excepting when the water is rough, and there has been only two bad days since the ship went on the sands.

The holds are still full of lumber, and it is expected that much of this may be saved. Then there is a possibility of floating the forward half of the ship. It is not very firm, and swings with the tide or waves. Mr. McMillan and Mr. Sills expect to be able to keep busy on the vessel until the end of September, with a few days lost through bad weather. After September it is understood that it will be impossible to work on the bar because of the steady bad water that develops in the Fall and continues through the Winter.

NOTICE TO MARINERS

Mariners are hereby notified that the black platform buoy carrying a red fixed light marking Hospital Rock, Victoria Harbor, will be withdrawn temporarily from to-day to allow for drilling and blasting of the rock. During the absence of the buoy the site will be marked by the drill plant.

LOST MIZZEN MAST.

With her mizzen topmast carried away, the barquentine Charles F. Crockett waas towed to Port Townsend Sunday night by the tug Daniel Kern. The Crockett sailed from Adelaide in 72 days.

UNANIMOUS

The only trouble with a 60-horse power motor is that every darned horse balks at the same time.—Camden Daily Courier.

AUSTRALIAN COAL FOR PUGET SOUND

Canadian Government Merchant Marine Ships to Carry Fuel to Seattle

Seattle, Aug. 24.—Five shiploads of Australian lump coal totalling 25,000 tons, are to be imported into Seattle by the end of October, jointly by the Pacific Coast Coal Company and the Pacific Steamship & Fuel Company, it is learned from officers of the two companies.

The first of the cargoes, 5,100 tons, will be brought by the steamship Waimarino of the Union Steamship Company of New Zealand. The other four cargoes will reach Seattle aboard vessels of the Canadian Government Merchant Marine. The Waimarino is due in Seattle between September 15 and 20. The coal will be discharged at the bunkers of the Pacific Coast Coal Company.

"There is a scarcity of lump coal both in this district and in British Columbia and that is the principal reason for importing the fuel from Australia," said an officer of the Pacific Shipping & Fuel Company to-day. "The coal we are importing jointly with the Pacific Coast Coal Company is high grade Australian lump. The fuel from Australia will take care of the lump coal requirements in Seattle during the coming winter. It is principally of the Pelawmain and Hebburn grades. About 15 years ago shipments of Australian coal were landed in Seattle, but I do not believe there has been any importations from the Antipodes since that date. However, we have handled considerable Australian coal in Nome during the last four years. The Australian coal costs about 40 per cent. of the cost of British Columbia coal at the mine."

Representatives of the General Steamship Corporation in Seattle said to-day that the steamships West Hixton and West Camargo of their Shipping Board fleet would load coal in Australia for this coast, the West Hixton arriving in October and the West Camargo arriving in November. The steamship West Mahwah of the General Steamship Corporation arrived in San Francisco August 15 with a full cargo of Australian coal.

"Because of the reduced production of coal, due to labor troubles in the mines, it will be impossible to take care of the Northwest requirements unless coal is imported from Australia," said a representative of the General Steamship Corporation.

HISTORIC ROUTE AGAIN EXPLORED

Voyage of Rediscovery Over Route Followed by Capt. Vancouver 129 Years Ago

Seattle, Aug. 24.—On a voyage of rediscovery over the route followed by Captain George Vancouver when he explored and charted Puget Sound 129 years ago, Professor Edmond S. Meany, head of the department of history at the University of Washington, and twenty-six pilgrim followers left Seattle yesterday on the yacht Volante for a five-day cruise.

The first place of historic interest to be touched by the party was Restoration Point, opposite Seattle, the anniversary of the restoration of Charles II. to the throne of England. From Restoration Point the Volante was to follow Vancouver's course down Hood Canal and returning touch at Point Discovery, Whidby Island, Birch Bay, the northernmost point in the State of Washington, and other places named by the British captain.

Ships at a Glance

TO ARRIVE.

Protesilaus	Orient	Aug. 27
Suwa Maru	Orient	Sept. 1
Empress of Russia	Orient	Sept. 5
Manila Maru	Orient	Sept. 6
Monteagle	Orient	Sept. 16
Nixion	Orient	Sept. 16
Fushimi Maru	Orient	Sept. 22

TO SAIL.

Kashima Maru	Orient	Aug. 26
Hawkeye State	Orient	Aug. 27
Arizona Maru	Orient	Sept. 9
Suwa Maru	Orient	Sept. 15
Empress of Russia	Orient	Sept. 15
Manila Maru	Orient	Sept. 24
Fushimi Maru	Orient	Oct. 7

COASTWISE SAILINGS.

For Vancouver.

Princess Victoria leaves 2.15 p. m. (standard time) daily.

Princess Adelaide or Princess Mary leaves 11.45 p. m. (standard time) daily except Sunday.

From Vancouver.

Princess Adelaide or Princess Mary arrives 6.30 a. m. (standard time) daily.

Princess Charlotte arrives at 3 p. m. (standard time) daily.

For Seattle.

Prince Rupert, 11 a.m., Sundays (standard time).

Prince George, 11 a. m. (standard time) Wednesdays.

Sol Duc leaves 10.15 a. m. daily (standard time) daily.

Princess Charlotte leaves at 4.30 p. m. (standard time) daily.

From Seattle.

Sol Duc arrives 9 a. m. (standard time) except Sunday.

Princess Victoria arrives daily at 1.15 p. m. (standard time).

For Prince Rupert.

Prince Rupert, Sundays, 11 a. m. (standard time) except Sunday.

Prince George, Wednesdays, 11 a.m., (standard time).

From Prince Rupert.

Prince Rupert, Sundays, 7 a. m. (standard time).

Prince George, Wednesdays, 7 a. m. (standard time).

THEN IT WENT TO ITS GOAL.

"This is my car," exploded the irate tourist to the garageman, "and what I say about it, goes—see?"

Just then a dirty-faced machinist crowled out from under the dead machine and said, pleadingly, "Say 'engine' mister!"

A STUDY IN EINSTEIN'S RELATIVITY.

Lady, to Conductor: "Which end of the car do I get off?"

Conductor: "Makes no difference, lady, both ends stop."

THE ADMIRAL LINE
PACIFIC STEAMSHIP CO

Reduced Round-Trip Fares to

CALIFORNIA

For full information, sailings, etc., see

Pacific Steamship Co.
RITHET CONSOLIDATED, LIMITED, Agents
1117 Wharf Street Phone No. 4

Day Steamer to Seattle
THE
SS. SOLDUC

Leaves C. P. R. wharf daily except Sunday at 10.15 a. m. for Port Angeles, Dungeness, Port Williams, Port Townsend and Seattle, arriving Seattle 6.45 p. m. Returning, leaves Seattle daily except Saturday at midnight, arriving Victoria 9.15 a. m.

E. E. BLACKWOOD, Agent, 1234 Government St. Phone 7106.
Or H. J. HARTNELL, Agent, C. P. R. Dock. Phone 1532.

UNION STEAMSHIP COMPANY of B. C., Limited.

Regular sailings from Vancouver to all East Coast and Mainland Points, Logging Camps and Canneries as far as Prince Rupert and Anyox.

For detailed information apply

GEO. McGREGOR, Agent.
Tel. 1925. No. 1 Belmont House

Brentwood Hotel

Rates from $2.50 Up.
All Meals Table d'Hote. Special Rate to Parties, Banquets, etc. Write for pamphlet. Brentwood Hotel, Tod Inlet P. O., Phone Keating 21. The best, up-to-date, modern Hotel on the Island.

CUNARD
ANCHOR
ANCHOR-DONALDSON

Passenger and Freight Services from New York.

CHERBOURG and SOUTHAMPTON
Emp. of India Sept. 7 Aquitania..Sept. 17
Berengaria..Sept. 23 Carmania...Oct. 4

LIVERPOOL
Scythia (new)..Sept. 3 Oct. 11 Nov. 15
Caronia.....Aug. 27 Carmania...Sept. 10

PLYMOUTH and HAMBURG.
Saxonia ..... Sept. 15 Oct. 29 Dec. 13

MOVILLE and GLASGOW
Cameronia .... Aug. 27 Sept. 4 Oct. 22
Columbia.....Sept. 10 Assyria.....Sept. 20

MONTREAL to GLASGOW
Saturnia ..... Aug. 27 Oct. 1 Nov. 5
Cassandra ..... Sept. 10 Oct. 15 Nov. 19

MEDITERRANEAN CRUISES.
Caronia ..... Oct. 22 Dec. 7
Cameronia (new) ..... Nov. 19

Foreign Money Orders and Drafts issued at lowest rates. For all information apply to our Agents, or to Company's Office, 622 Hastings St. West, Vancouver, B. C. Phone Sey. 3648.

EIGHT THOUSAND SWISS IN CANADA

Consul-General Is Now on Visit to Coast

Dr. Carl Huebscher Swiss Consul General for Canada, who is now in Vancouver, is expected here in a few days.

"Present trade relations between Canada and Switzerland are most encouraging and mutually beneficial," said Dr. Huebscher. "Canadian exports, mainly of grain, in 1919, totalled more than $6,000,000, and in 1920 this amount was more than tripled, giving every indication of unbounded trade possibilities between these sympathetic countries. Canadian imports of textiles and watches from Switzerland reached $13,000,000 in 1920.

"Statistics do not show the actual volume of this trade, due to the fact that shipments are made through English ports," he avered.

"Practically all exports from Canada are now made through Eastern ports. With the decline in freight rates, we realize the possibility of increased trade at cheaper cost."

Great admiration for the stand of Canada as a democratic unit of a British "League of Nations" was expressed by the Swiss consul.

"The Swiss have the friendliest of feelings and interest in the Canadian people and information regarding Canada is always in great demand. Immigrants largely expressing their desire to settle in British Columbia.

"There are at present about 8,000 Swiss in Canada," said Dr. Huebscher, "half of these in the Western provinces, and we point with pride to the fact that, despite the unemployment situation, they always find work."

HARMLESS.

He—I'd like to know what you mean by getting engaged to Tom and me at the same time.

She—Why, there's no harm in it. Neither of you can afford to marry me, you know.

AS ANGELS DO.

"When I married you I thought you were an angel."

"It's quite plain you did. You thought I could manage without either clothes or hats."—Karikaturen (Christiana).

"Tis early rest that makes early rising sure.

PAINT

For Everybody

Put the very best paint you can afford on your buildings and you will be doubly repaid. You will find the most desirable kinds here.

Painters will also profit by dealing here.

FORRESTER'S

1304 Douglas Street Phone 153

CITY TO PRESENT A RESOLUTION ON MUNICIPAL TAXES

Ask Union's Approval of the Revenue Principle

As part of its contribution to the fight for more revenue sources for British Columbia cities, Victoria will lay the following resolution before the Port Alberni convention of the Union of British Columbia Municipalities, if present plans are carried out:

"Whereas the financial requirements of the municipalities of Canada demand that the Dominion and Provincial Governments in their systems of taxation should recognize the principle that all revenues of a local character originating within the limits of a municipality shall be the property of the municipality concerned to be used for the maintenance of the life and activity of such municipality;

"And whereas the Union of Canadian Municipalities by resolution passed in regular session at their recent Convention at Ottawa has approved of the principle herein stated.

"Therefore be it resolved that the Executive of the Union of British Columbia Municipalities be, and they are hereby instructed to join the Executive of the Union of Canadian Municipalities in pressing upon the Dominion and Provincial Governments the necessity for their recognition and observance of the principle herein recited, with a view to having the finances of all municipalities adjusted on the basis of that principle."

This resolution has been drawn up by City Solicitor H. S. Pringle and will be laid before the City Council at its special session Friday afternoon for consideration. While the wording of the resolution may be altered slightly, it is expected that it will be approved by the Council in principle at least. So far as is known, every member of the Council believes that municipalities are entitled to revenue which originates within their boundaries.

Another important matter to be introduced by Victoria delegates is that of church site taxation. Already the City Council has instructed Mr. Pringle to seek to secure legislation which will enable the city to tax church sites in spite of the recent judgment of the Imperial Privy Council. Now it is planned to get the municipalities of the province, as represented at the Union, solidly behind this move.

Mr. Lloyd George on the Liberal Party

From The Manchester Guardian.

What use has the Liberal party for Mr. Lloyd George, and what use has he for the Liberal party? It is an interesting question, involving a good deal more than the personal fortunes of an individual, and it is suggested by himself in the little homily addressed by him to some faithful Welsh followers in a speech at the Hotel Cecil. If we take the second half of the question first, it is pretty plain that for the Liberal party as we have known it Mr. George has no use at all. He has gone a long way to destroy it, and it would seem that he desires to continue the process. He would, no doubt, deny the charge. He claims, on the contrary, to be the saviour of the Liberal party. At a moment when it was in danger of defeat he found shelter for it; he entrenched it behind the Tory lines. Liberals, he tells us, had to elect either "to remain outside the Government and criticize," or "to take their part in moulding the destinies of the country." He does not tell us why they had only these alternatives. No doubt that was a position in which a good many of them found themselves after the general election, but Mr. George does not explain how they came to be in that position, or suggest that he was himself in any way responsible. It need not have happened. The time of the general election was of his selection, the conditions were of his creation. He, therefore, is more than anyone responsible for the result, and the result was that independent Liberalism was, for the time being, almost extinguished and that most of the Liberalism which survived had given hostages to the Tory party and is to this day struggling and unhappy in its bonds. The question now is when, if ever, it is to shake itself free. The prospect held out by Mr. George is not encouraging. He bids his followers make the best of their chains. But, whether it does or not, he has nothing better to suggest. Evidently for Liberalism as we have known it, as it has worked and dreamed, fought and prospered, held through good report and bad to its freedom and its faith, there is, in Mr. George's opinion, no future. Its destiny is, as a distinctive force, to disappear. There is to be a new alignment of parties in which Conservatives and Liberals and the "moderate men of the Labor party" shall combine against the "Socialist party." Some little influence the Liberal party may still exert as the price of continued support to its predominant Conservative partner, but it must never hope again for independent life. Mr. George has pronounced its doom. He has staked his credit as a political prophet on the exact fulfilment of this lugubrious prophecy. Not even a nominal Liberalism, surely, on these conditions could long survive.

The prospect thus held out, lamentable enough for the survivors of a great party, is from the point of view of the country little less than disastrous. One of two things must happen—either the Labor party, deprived of its "moderate" elements and committed to a policy of doctrinaire Socialism, would in due course get its chance and proceed to apply its untested theories to the body politic, or else the combination of the other parties, with Mr. Lloyd George presumably at its head, would establish something like a permanent ascendancy for itself in the country, in which case the forces of Labor, now completely identified with advanced Socialism, would in despair abandon the political weapon, and we should inevitably drift to some sort of social convulsion. Doubtless Mr. George would visualize himself as the saviour of society riding the storm, but the country might naturally prefer to save itself in some less expensive fashion, and would desire almost any other solution than that prepared for it by Mr. George. It might even find some use for a Liberalism no longer in Tory leading-strings and remember that in the Liberal party it has for generations found the means of reconciling order with progress. The vision which Mr. George thus conjures up is, in fact, a sort of political phantasmagoria, an ugly dream born of a disordered imagination which finds within its reach no basis of statesmanship and principle on which to rest its policy and thinks that the country can be satisfied for ever with the meagre shifts of manoeuvre and of compromise. That may be all that Mr. George has to offer it, but in that case it is conceivable that the country may tire of Mr. George.

This is not a question of words and generalities. Mr. George talks of Liberalism and begs us to believe that the policy which he is now carrying out is "permeated" with it, and that in the various and often contradictory elements of which it is compounded there is to be found "a greater measure of Liberalism than of any other political creed." For ourselves, we confess to being totally unable thus to disentangle the proportions of antagonistic elements in this combination, nor do we believe that it is possible to fuse them. We look to the examples. We look to Ireland, and find there a state of things more disgraceful and terrible than anything which has been known in that country since the time of Cromwell, and Cromwell lived in the days of the wars of religion and under the stress of a great civil conflict. Mr. George can at least not plead that excuse for the excesses of his Black-and-Tans. We fail to see where in this case even the remotest trace of the Liberal spirit is to be found. Under pressure Mr. George has now made a gesture of reconciliation to which, terribly belated though it is, we gladly accord the name of Liberal, and everything that is Liberal in the country must see to it that, come what may, it shall be carried through. That after two years of violence and torment. Let not Mr. George ask for credit too soon. He shall have it when he has earned it in partial reparation for great wrongs. Or take almost any other test and criterion of Liberal policy. Free Trade is at this moment outraged and menaced as never before since the Corn Laws were abolished. The national finances are in total disorder, and spasmodic economies applied uniformly in the wrong places are no substitute for retrenchment, which a Liberal policy of peace at home and abroad would have rendered possible long ago. These are only some of the flagrant violations of Liberal principle of which the present Administration supplies examples. And yet Mr. George talks of measures "permeated by Liberalism" and of the happy predominance of the Liberal element in the policy of his Government. It is a vain pretence, and the truth is that under no government of modern times has Liberal policy been so consistently flouted. It may be that Mr. George is himself at heart becoming aware of the fact, and that there may be some return on his part to the substance of the creed of which he constantly invokes the name. But how far could such a process of reparation go without provoking the resistance of the other and dominant element in his political combination? Instead of being the destined instrument for the permanent government of the country, the present combination of parties is perhaps as precarious as, happily, the conditions of war and commotion which gave it birth are transitory.

SHEET LEAD,
SOLDER
BLOCK LEAD
THE
CANADA METAL CO.
LIMITED
1428 GRANVILLE STREET
VANCOUVER, B.C.

SAVING SYRUP.

"What flavor?" asked the pretty girl dispenser.

"Never mind the flavor. Flavor it with a smile."

"That girl is going to save money for me this Summer," said the druggist sotto voce. "I can see that."—Louisville Courier-Journal.

THIRTY-NINE LIVES LOST WHEN DISASTER OVERTOOK AIRSHIP

(Continued from page 1.)

however, had sleeping accommodations for the officers and crew and an electrical apparatus whereby meals could be cooked. Hot water was obtained from the radiators on the motors. All the gondolas were enclosed and the men were able to keep warmer than if they had been flying in an aeroplane. A wireless set in the forward car with a range of about 1,500 miles enabled the R-34 to keep in touch with the shore almost the entire way across. A still stronger apparatus was installed in the ZR-8.

Similar Appearance.

Seen in flight the ZR-2 closely resembled her sister ship, the R-34, but her improvements were concealed amid a bewildering confusion of aluminum girders, rows of gasoline and water tanks, acres of fabric gas bags and a miscellany of guy ropes, control valves, pipes, swivels and hinges.

A telephone system connected up the entire ship so that the commander, standing at the wheel in his cabin, had every part under his direct and immediate control. Comfortable bunks were provided for the off-shift of the 30 officers and men, instead of hammocks, as provided on the R-34. Warm meals also were made possible by a system of cooking over engine exhaust heat.

Lights.

Electric lights were freely provided and the ZR-2 was equipped with a device to enable her to "anchor" at a mooring mast and replenish her gas, oil, water and fuel containers through huge feed pipes.

In addition to the foregoing equipment, the ZR-2 was built to carry the biggest armament of a dreadnaught of the air, 14 Lewis guns, a one-pound automatic gun, four bombs of 520 pounds each and eight bombs of 230 pounds each. The ZR-2 and its hangar at Lakehurst, New Jersey, cost $4,000,000.

R-34's Flight.

The British dirigible R-34, the first dirigible to cross the Atlantic, started from East Fortune, Scotland, on July 1, 1919, and landed at Roosevelt Field, Mineola, L. I., on the morning of July 6, covering the 3,200 miles in 108 hours and 12 minutes. She left New York on the return trip to Scotland on July 9 and reached her home port a few days later. On January 29, 1921, the historic craft which had cost more than $1,000,000 to build, was cut almost in two by a violent wind and left a wreck outside her aerodrome near Edinburgh.

Harrowing Experience.

While precautions were taken to safeguard the ZR-2, it is recalled that despite elaborate arrangements two years ago, the men of the R-34 passed through harrowing hours when the leviathan of the clouds ran into a shallow atmospheric depression off the coast of Newfoundland. They were then within a few hundred miles of their goal.

"The weather was terrible," said Major G. H. Cooke, the navigating officer of the R-34. "It seemed as though the atmosphere was haunted by 5,000 devils. We were shaken to the core. That night we hit everything—heavy rain, thick fog and low visibility. The ship seemed as though she was going to break into bits, rising and falling like a cork on a heavy sea. At times she seemed to stand up 30 degrees into the air.

"Bumps."

"All had been fine sailing up to that time. The most unusual thing about the entire trip was the extreme violence of the 'bumps' in regions where they were totally unexpected. I considered it almost a miracle that we completed the trip successfully after what we went through. The weather situation on the Atlantic must be investigated thoroughly before air travel between England and America can be made safe and practicable. With the limited information we have now, trans-Atlantic travel is highly dangerous."

The ZR-2 was to be protected all the way across by six weather vessels each carrying a special staff of forecasters.

Expert Crew.

The daily routine in the handling of a giant dirigible like the ZR-2, requires the combined services of a large crew of expert mechanics, riggers, clerks and navigators.

Both on the ground and in flight the airship must be "nursed" constantly for thousands of the minute details in the construction require constant inspection.

Taking "lift" and "trimming" is the first thing done in daily routine. This means calculation of an air ship's total lift by adding the amount of ballast (water, gasoline, oil, etc., on board) and noting its location on a chart.

In this manner the total lift of the ship from day to day is noted and if there is a decrease and no gas has been valved, an inspection is made for leaks.

Once a week the purity of each bag in such an airship is taken, this serving as a check on the general condition of gas tightness. Other routine work consists of weekly checking of the tensions of the various wires and correcting any discrepancies, cleaning and reseating water ballast discharge valves and a general inspection of all controls.

American Crew.

"The officers and crew of the ZR2 on her flight from England to the United States were to have been as follows:

Officers.—Commander L. H. Maxfield, United States Navy; Lieut.-Commanders V. N. Bieg, E. W. Coil and H. W. Hoyt. Lieutenants R. W. Pennoyer, C. G. Little, T. B. Null, J. B. Lawrence, A. R. Houghton, M. H. Esterley, W. R. Taylor and J. H. Kyger; Ensigns, J. H. Hykes and W. J. Medusky; Chief Machinist, S. S. Halliburton.

Enlisted men.—C. I. Aller, C. H. Broom, J. C. Burnett, A. E. Carlson, H. Christensen, J. H. Collier, L. K. Colemen, C. W. Cass, G. F. Collins, R. M. Coons, L. E. Crowl, J. W. Cullinan, F. H. Cutler, C. M. Deem, T. D. Dickerson, E. S. Downs, C. W. Frank, A. B. Galatian, J. T. Hancock, J. J. Harrigan, C. A. Heckbert, M. C. Hegel R. Jones, W. Julius, S. H. Knight, M. Lay, W. A. Lamkey, J. J. Leonard, E. C. Lewis, A. L. Loftin, J. F. McCarthy, C. J. McCauley, F. F. Moormann, H. H. O'Claire, F. L. Peekham, A. Pettit, W. A. Russell, S. Shields, W. J. Steele, L. T. Stevens T. L. Thoams, N. C. Walker, J. E. Waterman, G. Welch, E. M. Riley.

Proposed Course.

For her trip from England to the United States the American officials had mapped out the course as follows:

The ZR-2 was to sail from Howden westward over Ireland and then head about west by south, following the curve of a great circle with Newfoundland as its objective. In case of storms or other handicaps the aerial dreadnought was to have taken a more southerly course. A convoy of army and navy aircraft, together with some destroyers, was to meet the giantess of the clouds off Newfoundland and escort her down the coast, passing over Nova Scotia, crossing the eastern points of New England and flying over New York to New Jersey.

With fair weather, naval observers said the entire trip of 3,200 miles should be made in from three to four days. No matter how boisterous the conditions aloft might be, however, the ZR-2 was supposed to be well equipped to hazard them. Two of the six powerful engines installed in "power eggs," as the stream-lined cars slung beneath her hulls were called, were reversible and thus increased her maneuverability, enabling the ship to fly astern as well as ahead.

It was said that unlike the R-34, which made a similar trip in July, 1919, the ZR-2 would not have to nurse her engines or conserve her fuel supply of 10,400 gallons. She had one more engine than the R-34 had and each was of 350 instead of 250-horsepower, and her gasoline supply exceeded the R-34's by 2,900 gallons. She was also said to be faster, her cruising speed being 50 miles an hour and her maximum 75 miles.

Pilot House.

The pilot house was a small car projecting downward from her nose and from there the commander controlled her movements. Her hull followed the general lines of airships but was of lighter construction, the framework being of duralimin lattice girders and rings. Within this metal frame were fourteen separate hydrogen-gas compartments constructed of fabric, lined with goldbeaters' skin, a thin, impervious membrane.

It was planned that in case of war the ZR-2 could be filled with non-inflammable helium gas and would not be affected by rifle or anti-aircraft gunfire except by actual punctures to her 14 separate gas bags and, as her "ceiling" or altitude capacity was 25,000 feet, it was said she could readily seek and find comparative safety above the range of ground rifle fire which, it was said, has never proved especially effective.

Scout.

As a naval scout, the ZR-2 was expected to be the equal of several scout cruisers, and when provided with helium was expected to be practically invulnerable. In this connection it was noted that the United States Government, having a practical monopoly on helium, was the only nation today in a position to have helium-filled airships.

Helium, besides being non-inflammable, is almost as buoyant as hydrogen. The American navy's helium plant at Fort Worth, Texas, the only one capable of extracting the elusive element from Texas natural gas, is in daily operation.

By a simple re-arrangement, it was said at the United States Navy Department, ZR-2 could have been converted into a commercial airship capable of carrying approximately 40 tons of freight and as many as 65 passengers on a single trip. About $2,000,000 was given as her cost to the United States Government. The training of her personnel cost $500,000.

Work on the ZR-1, a sister ship, was stopped recently when the United States Congress failed to appropriate funds for her completion. Nearly all her structural material is cut and formed, the fabric is being woven and prepared, six Liberty engines are ready and only the assembling of her parts remains to be executed. When the money is made available, the United States Navy Department, it is said, will set up the ZR-1 and house it in the Lakehurst hangar, constructed with plenty of room for two airships.

ASK WOOL MAGNATE TO COME HERE TO PROBE MILL PLAN

City Presses Industrial Project; Amusement Centre Plans Advanced

Immediate efforts will be made by the civic authorities to persuade a member of the large British woollen firm of Hirst & Company to come out to Victoria personally to investigate the advisability of establishing a big woollen mill here, Alderman John Harvey, chairman of the Civic Industrial Committee, announced today.

"We have not abandoned the woollen mill scheme by any means," Alderman Harvey declared. "The recent cablegram of the woollen company demanding very sweeping concessions before it would establish a mill here was a shock to us, I admit. But we are continuing our negotiations and will urge a member of the firm to come out here to make a personal investigation of the city as the site for a woollen mill.

"It is true we could not think of granting the company's latest demands, but we hope that it will be possible to reach a compromise on the matter. I believe that the citizens of Victoria will go a long way to secure new industries at this time. I believe they will be willing to offer a large company which would employ many men and women very broad concessions indeed."

Other Industry Plans.

Alderman Harvey stated that his committee had commenced negotiations with a company which wishes to establish here a plant for the manufacture of lamp burners. This company will make application to the city for certain concessions immediately, Alderman Harvey said.

The alderman stated also that plans for the proposed amusement centre here were almost complete now and would be laid before the Chamber of Commerce and various local organizations within a few days. "The idea of segregating the various attractions which it is hoped to establish here has been abandoned, and it is agreed that all such attractions should be assembled in one building—probably a brick structure covered with a huge roof of glass," he said. "In this there would be dancing floors, swimming baths and so forth."

TRUE.

"When is a loafer busiest?"

"Whenever anyone asks him to work."

Financial News

FURTHER PRESSURE IN STOCKS TO-DAY

(By Burdick Brothers, Ltd.)

New York, Aug. 24.—Stocks continued under pressure to-day and further breaks were recorded. Coppers, steels and oils were the principal groups affected. No particular news.

	High	Low	Last
Allis-Chalmers	29½	28½	28½
Am. Can Co., com.	25	24¼	24¼
Am. Car Fdy.	120½	120¼	120½
Am. In. Corp.	26⅝	25⅝	25½
Am. Locomotive	82½	82	82⅛
Am. Smelt. & Ref.	33	30⅛	30⅛
Am. Sugar Rfg.	60	59⅝	60
Am. T. & Tel.	105½	105½	105½
Am. Wool, com.	65⅝	64⅝	65½
Am. Steel Fdy.	19⅞	18	19⅞
Am. Sum. Tob.	42	40	40½
Anaconda Mining	33½	32	32⅛
Atchison	82½	82	82
Atlantic Gulf	21	19⅛	19½
Baldwin Loco.	72⅝	71½	71½
Baltimore & Ohio	35⅝	34	34
Bethlehem Steel	47⅛	44⅝	44⅝
Canadian Pacific	112	111⅝	111⅞
Central Leather	23⅛	22⅝	22⅝
Crucible Steel	52⅛	49⅛	50
Chesapeake & Ohio	51⅛	50	50
Chic., Mil. & St. P.	24½	23½	23⅛
Chic., R. I. & Pac.	30	29⅛	29⅛
Cons. Gas	84⅝	84⅝	84⅝
Chino Copper	21⅛	21	21
Chile Copper	9⅝	9⅝	9⅝
Corn Products	65⅛	64½	64½
Erie	12½	12⅛	12⅛
Do., 1st pref.	18⅝	17½	17½
Gen. Electric	112⅝	111⅝	111⅝
Gen. Motors	9⅝	9⅝	9⅝
Goodrich (B. F.)	29⅝	29⅛	29⅛
Gt. Northern, pref.	71½	70	70
Inspiration Cop.	30⅛	29⅝	29⅝
Int'l Nickel	12½	11⅝	11⅝
Int'l Mer. Marine	8	7½	7½
Do., pref.	37½	37	37
Kennecott Copper	17⅝	17	17
Kan. City Southern	24	23⅛	23⅛
Lehigh Valley	50½	49½	49½
Lack. Steel	36	36	36
Midvale Steel	23⅛	23	23
Mex. Petroleum	95½	90⅛	90⅛
Miami Copper	19⅛	19⅛	19⅛
Missouri Pacific	18½	17⅛	17⅛
N. Y., N. H. & Hart.	14⅝	14⅝	14⅝
New York Central	69	68⅛	68⅛
Northern Pacific	72⅛	69⅞	70⅛
N. Y., Ont. & Western	17	17	17
Nevada Cons. Copper	9⅝	9½	9½
Pennsylvania R. R.	37⅛	37⅛	37⅛
Pressed Steel Car	50	49	49
Reading	65½	65⅛	65⅛
Ray Cons. Mining	11⅝	11½	11½
Republic Steel	43⅝	43⅝	43⅝
Sin. Oil	17	16½	16½
Southern Pacific	76⅛	74⅝	75
Southern Ry., com.	19	19	19
Studebaker Corpn.	66⅝	65	65⅝
The Texas Company	34⅛	34⅛	34⅛
Tob. Prod.	56	55⅝	55⅝
Union Pacific	119	117⅝	117⅝
Utah Copper	43½	41⅝	41⅝
U. S. Ind. Alcohol	41⅛	41⅛	41⅛
U. S. Rubber	44	42⅝	42⅝
U. S. Steel, com.	73⅛	72½	72⅝
Virginia Chem.	22⅝	22⅝	22⅝
Wabash R. R. "A"	20	19⅛	19⅛
Westinghouse Elec.	40	39⅝	39⅝
Allied Chemical	35⅛	35	35⅛
Am. Drug Syndicate	4⅝	4⅝	4⅝
Am. Ship. & Commerce	5⅛	5⅛	5⅛
Am. Linseed	18⅛	17½	17½
Kelly Springfield	33⅝	32⅝	32⅝
Cora Cola	33⅛	31⅝	31⅝
Columbia Graphaphone	3	2½	2⅝
United Fruit	101⅝	101⅝	101⅝
Fam. Play. Lasky Cor.	54½	53⅝	54
Green Cananea	20⅛	20	20
Nevada Consolidated	9⅞	9½	9½
Pittsburg Coal	52⅛	52⅛	52⅛
Pere Marquette	18	17⅝	17⅝
Vivadou	6	5	5
Transcontinental Oil	6⅛	6⅛	6⅛
White Motors	32	32	32
Middle States Oil	10⅝	10⅝	10⅝
Phillips Pet.	20⅝	20	20½
Bosch Car	21½	21½	21½
Chandler Motors	42	40⅛	40⅛
Hewston Oil	42	42	42
Cuban Cane Sugar	7⅛	7⅛	7⅛
Pierce Arrow	11½	10⅛	10⅛
Retail Stores	21⅝	21⅝	21⅝
Repogle Steel	19	19	19
Royal Dutch	46⅝	46⅛	46⅛
Texas Pacific Ry.	22½	21⅝	21⅝
Tex. Pac. C. & O.	16⅛	15⅝	15⅝
Vanadium	26⅝	26	26
Stromburg Car	27⅝	26½	26½

NEW YORK COTTON

(By Burdick Brothers, Ltd.)

	Open	High	Low	Last
Oct.	13.92	13.92	13.80	13.81
Dec.	14.26	14.27	14.22	114.22

% % %

SILVER.

New York, Aug. 24.—Bar silver, domestic, 99⅛; foreign, 62⅛; Mexican dollars, 47⅝.

ON INSPECTION TOUR

W. K. Pearce, Assistant Manager Dominion Bank, Visits Victoria.

There is every reason for optimism, according to W. K. Pearce, assistant general manager at the Toronto head office of the Dominion Bank of Canada, who, after a trip of inspection through Canada, including a visit to Victoria on Monday, is now returning to the East.

"All through the prairies the farmers are experiencing a very satisfactory crop, and it its only in very few districts that the wheat has failed. This has resulted in quite a boom in the Middle West and its influence is bound to be felt on the Coast," he stated. Mr. Pearce included the Peace River district in his inspection trip and reports that that country is rapidly progressing.

CANADIAN NEWSPAPER SERVICE PHOTO

MAJOR C. G. GREENSHIELDS.

Major C. G. Greenshields, of the legal firm of Greenshields, Greenshields, Languedoc and Parkins, Montreal, is one of the most recent members elected to the directorate of the Marconi Wireless Telegraph Company of Canada. Major Greenshields had a most interesting experience during the war, having served in the Foreign Legion at the start, being in Paris when war started. He was wounded and after returning to Canada became identified with one of the local battalions going overseas and served with distinction, rising to the rank of major.

TO-DAY'S EXCHANGE

(Burdick Bros., Limited.)

New York sterling, $3.67½.
Canadian sterling, $4.07.
New York funds, 11 per cent.
London bar silver, 38½c.

TO-DAY'S TRADING IN WINNIPEG MARKETS

Winnipeg, Aug. 24.—There was not much change in the cash wheat situation to-day, the demand remaining exceptionally strong with the offerings somewhat light and being easily absorbed at higher premiums. No. 1 Northern premium was 2 cents higher at 47, No. 2 and No. 3 Nor. 1 cent higher at 39 and 28 cents over. The offerings reaching the market are small as compared with the receipts and about 50 per cent. of the farmer shippers, are showing a tendency to hold, while others sell direct to the mills. Cash coarse grains markets were showing heaviness, and the demand was not exceptional. Spreads were ½ to ¾ cent lower.

Wheat and coarse grains on the future market were showing some strength during the session. Wheat, after reaching a high of 140⅝ for October, declined to 138⅝ and closed around the opening with a loss of ⅛ to ½ cent.

Oats closed ⅝ cent higher; barley 3 to 3 cent higher; flax ¾ to 1.. cents higher, and rye ⅝ to 8½ cents higher.

Wheat—	Open	High	Low	Close
Oct.	139	140⅝	138⅝	139
Nov.	137½	138⅛	136⅝	137
Dec.	132	133⅝	132	132⅛
Oats—				
Oct.	46⅝	46⅝	46⅝	46⅝
Nov.	45⅝	45⅝	45½	45⅝
Dec.	44⅛	44⅝	44⅛	44½
Barley—				
Oct.	73⅛	74⅛	73⅛	74
Dec.	....	....	....	69⅞
Flax—				
Oct.	202⅝	208⅝	202⅝	203⅝
Nov.	....	....	....	205⅛
Rye—				
Oct.	107⅝	109⅝	107⅛	108
Nov.	....	....	....	109½

Cash prices: Wheat—1 Nor., 181; 2 Nor., 177; 3 Nor., 166; No. 4, 146; No. 5, 122; No. 6, 114; track, 187.

Oats—2 C. W., 47⅝; 3 C. W., 46⅝; extra 1 feed, 46⅝; 1 feed, 46½; 2 feed, 44⅝; track, 46⅝.

Barley—3 C. W., 75; 4 C. W., 73; rejected and feed, 69½; track, 74.

Flax—1 N. W. C., 202⅝; 2 C. W., 198⅝; 3 C. W., 169⅝; track, 202⅝.

Rye—2 C. W., 103.

% % %

GRAINS UNCERTAIN AT TO-DAY'S CLOSE

(By Burdick Brothers, Ltd.)

Chicago, Aug. 24.—Local sentiment early inclined to the buying side and the market started strong only to encounter selling for profits which met poor buying power and resulted in quotations being lower and uncertain. Trade on the whole was divided. All would like to see higher prices to aid the farmer to get into better condition, but after the long decline they are timid about taking the buying side until they are convinced that there will be pressure in wheat in the Northwest.

Wheat—	Open	High	Low	Close
Sept.	117½	119½	117⅛	118
Dec.	119	121	118½	119
May	123	124⅛	122⅛	123½
Corn—				
Sept.	55½	55⅝	53½	54⅛
Dec.	52⅝	54⅛	53⅝	54
Oats—				
Sept.	34	34½	33⅝	34⅝
Dec.	37⅛	37⅝	37	37⅛
May	41⅝	41⅝	41⅛	41⅛

% % %

MONTREAL STOCKS.

(By Burdick Brothers, Ltd.)

	High	Low	Last
Bell Telephone	102⅝	102⅝	102⅝
Brazilian Traction	22⅛	22⅛	22⅛
Can. Cement, com.	48⅝	48⅝	48⅝
Can. S. S., pref.	50⅛	50⅛	50⅛
Can. Cottons	64½	64½	64½
Can. Gen. Elec.	93½	93½	93½
Civic Inv. & Ind.	51	51	51
Cons. M. & S.	15	15	15
Detroit United	53	53	53
Dom. Bridge	64½	64½	64½
Dom. Canners	22	22	22
Dom. I. & S.	26⅝	26⅝	26⅝
Dom. Textile	131	131	131
Laurentide Co.	64	64	64
Quebec Railway	25½	25	25½
Rigdon Paper	2½	2½	2½
Shawinigan	102	102	133
Spanish River Pulp	49½	49½	49½
Steel of Can.	46	46	46
Toronto Ry.	71	71	71
Wayagamac Pulp	28	27½	28

% % %

LOCAL STOCK QUOTATIONS.

(By F. W. Stevenson.)

	Bid	Asked
Athabasca Oils	.10	.20
Bowena Copper	..	.03
B. C. Perm. Loan	98.00	..
B. C. Refining Co	..	.40
Boundary Bay Oil	.04	.04⅝
Canada Copper	.20	..
Can. Fish	2.00	..
Can. Nat. Fire	56.00	..
Cons. M. & S.	14.50	15.00
Cork Province	..	.10
Coast Copper	..	2.00
Crow's Nest Coal	46.00	51.00
Douglas Channel	..	.07½
Empire Oil	.04¼	..
Granby	16.00	..
Great West Perm.	49.00	..
Howe Sound	2.25	..
International Coal	..	.26
McGillivray	42.00	..
Nabob	.03	.04
Nugget	.06	.06⅝
Pacific Coast Fire	4.00	..
Pitt Meadows	.02	..
Rambler-Cariboo	.02	.10
Silversmith	.16	..
Silver Crest	..	.04½
Snowstorm	.02	.05
Spartan Oil	.05⅝	.09
Standard Lead	.03	..
Sunloch Mines	..	.27
Surf Inlet	.28½	.30
Stewart M.	..	.25
Stewart Land	..	10.00
Trojan Oil	.05⅝	.06

Bonds.

Dom. War Loan, 1925	94⅝	95⅝
Dom. War Loan, 1931	92½	93½
Dom. War Loan, 1937	96	97
Victory Loan, 1922	98⅝	99⅝
Victory Loan, 1923	97⅛	98⅛
Victory Loan, 1924	96⅝	97⅝
Victory Loan, 1927	97½	98½
Victory Loan, 1933	97⅛	98⅛
Victory Loan, 1934	94½	95½
Victory Loan, 1937	98½	99½

% % %

NEW YORK SUGAR.

New York, Aug. 24.—Raw sugar was unchanged at 4.59 for uncontrolled and Cubas at 4.56. Refined was held at 5.50 to 6.15.

GLADLY.

"The idea of erecting a monument over your pet dog!" exclaimed Mr. Graybeard. "I'll warrant you wouldn't do as much, for me."

"Indeed," replied his young wife: "I'd be delighted to!"

DIVIDEND NOTICE.

The Canadian U. S. Oil and Refining Corporation has declared its regular quarterly dividend to be paid on September 1 at the rate of 12 per cent. per annum, accompanied by a stock bonus of an equal amount. The books of the Corporation will be closed on August 25 for the distribution of this dividend.

JAMES H. KNIGHT,
Sec.-Treas.

FIDELITY SECURITIES CORPORATION,
Registrars and Transfer Agents,
Standard Bank Bldg., Vancouver, B. C.
No. 3840

NEW ISSUE

PROVINCE of BRITISH COLUMBIA

Twenty-Year 6% Bonds, Maturing 1941, at $95.52 per $100 Bond—Yield 6.40%—Orders May Be Wired Collect

R. P. CLARK & COMPANY, LIMITED

Members B. C. Bond Dealers' Association.
1006 Broad St., Pemberton Bldg., Victoria, B. C. Phone 3600-3601.
Correspondents—Toronto, London, Paris and New York.

LOCAL OILS

BOUNDARY BAY OIL MAINLAND OIL
EMPIRE OIL SPARTAN OIL

Our private wire facilities enable us to furnish instantaneous service for those desirous of purchasing or disposing of stocks.

BURDICK BROS., LTD. STOCK AND BOND BROKERS

Pemberton Bldg., Victoria, B.C. Members B. C. Bond Dealers' Association. Hotel Vancouver Bldg., Vancouver, B.C.

Wanted to Purchase

$500.00 United Service Golf Links Bonds

Gillespie, Hart & Todd, Ltd.

Phone 2140 711 Fort Street

T. B. ROSS & CO., LTD.

B. C. Offices Victoria Vancouver CENTRAL BUILDING, VICTORIA English Branches London Liverpool

BRITISH AND CANADIAN ENGINEERING SPECIALISTS, IMPORTERS AND EXPORTERS.

We have Demonstration Plants arriving shortly from England.

CITY OF VICTORIA 4 PER CENT. BONDS, DUE 1960—PRICE 61.85

Royal Financial Corporation,
LIMITED
608 B. C. Permanent Loan Building. Phone 1340.

Wall Street Magazine

6th August, 1921. Page 458.

For an Investment of About $2,500

Advocates:

GOVERNMENT	Rate	Maturity
United Kingdom 20-year Bonds	5½%	1 Feb., 1937
Republic of France 20-year Ext. Gold	7½%	1 June, 1941
Canadian Gov't External Loan of 1916	5%	1 Apr., 1936
Kingdom of Italy 5-year Gold Bonds	6½%	1 Feb., 1926
Argentine Republic Internal Gold Loan	5%	1945
Cuban Gov't External Gold Loan of 1914	5%	1 Feb., 1949

These bonds have been fully analyzed in this issue and are securities we have been suggesting to the public for some time as secure and giving a very satisfactory annual income.

Safety Deposit Boxes for Rent.

British American Bond Corporation, Ltd.

Established in 1901.

723 Fort Street. Phones 319, 2121.

WE PAY 4% ON SAVINGS

We compound the interest quarterly.
We allow you to issue cheques against your account.
We are open for business from 9 a. m. to 5 p. m

$1.00 WILL OPEN AN ACCOUNT

WHY NOT START TO-DAY?

THE GREAT WEST PERMANENT LOAN CO

616 VIEW STREET. WM. McLEISH, Manager.

F. W. Stevenson

STOCKS BON

A Household Necessity

A good household scale is almost indispensable to the careful cook and housekeeper—a great help in preparing recipes, canning fruits and in buying food by weight. Our scales can be depended upon to give correct weight; weighing up to ten pounds. Price **$7.75**

Drake Hardware Co., Ltd.

2313 Oak Bay Ave. 1418 Douglas St.

Not Quitting But Just Growing!

Before moving to new quarters, Yates and Douglas, we have got to dispose of most of our stock. We have ordered stock for same, so just look in and get that fixture at a fraction of present day costs. We have a reputation, but we sure have beat anything we ever attempted yet in price cutting. Help us unload.

Whittall Electric Co.

The Live Wire Electricians 1112 Broad Street

The Perils of Neglect

Digestive ailments are frequently neglected. People say "It's only a touch of indigestion—it will go away." What begins as simple discomfort is allowed to become a serious—chronic ailment. Never neglect the treatment of digestive derangement. To relieve disorders of stomach, liver, kidneys and bowels, Beecham's Pills act promptly and usually overcome the difficulty. Take

BEECHAM'S PILLS

Sold everywhere in Canada.
In boxes, 25c., 50c.
Largest Sale of any Medicine in the World

PREPARES PROPOSALS FOR SUBMISSION TO UNION CONVENTIONS

Saanich Council Lists Long Array of Constructive Proposals

In committee the Saanich Council last night discussed resolutions to be submitted to the Port Alberni convention of the Union of B. C. Municipalities.

Those adopted cover the following subjects:

Amendment of legislation to enable municipalities to frame bylaws regulating traffic and loads.

Representation at the convention of the Union of Canadian municipalities of each Province by a specific number of delegates, their expenses to be defrayed by the respective Provincial Unions.

That all property in any municipality, shall be subject to taxation.

Investigation of conditions governing extension of electric light and power to rural districts by the B. C. Electric Railway Co., in view of the high charges being levied for service, as experienced by Saanich.

Amalgamation of City Councils, School Boards and police Commissions, will be opposed when laid before the Union while the taking of the whole cost of education by the Province will be advanced and urged by Saanich.

The Union will be asked to support a change in the legislation covering subdivisions, whereby particular roads will have to be gravelled, in addition to grading, in such cases as municipal councils may consider necessary.

That the entire cost of operating all the High Schools in the Province be borne by the Province.

That all municipalities be requested to contribute one cent per head of population towards the costs incurred by the city of Victoria in carrying the church taxation appeal to the Privy Council.

The Convention will be asked to emphasize the necessity that officials entrusted with presentation of resolutions to the Provincial Government shall press all resolutions until a definite conclusion is arrived at. This course by Saanich will be taken in view of the failure to secure action by the last session of the Legislature on the programme of reforms urged by the Union at its last convention.

Good Roads League.

Construction of the Jordon River Road will be advocated by Saanich delegates to the Good Roads League, and also of the Beach Road from Cadboro Bay to Sidney, both as secondary highways.

The League will be asked to favor assignation of seventy-five per cent. of the increased motor fees collected by the Province for road maintenance.

The opening up by the Province of the road to Campbell River Falls will also be urged, the existing trail being described as impassible for other than light cars.

After all, it is only natural that a woman who desires to be in the swim should wear as few garments as possible.

Five million men have changed to

and by its use have changed the "chore" of shaving into joy.

REEVE WATSON WANTS ELK LAKE AS PUBLIC PARK

Declares Council Would Welcome Dedication of Lands to Public Use

"There appeared in the press recently certain statements by members of the Victoria City Council anent Elk Lake, which apparently put us in a bad light, throwing the whole onus of this dispute upon Saanich," said Reeve Watson, at last night's session of the Saanich Council.

"I want to say, if the city of Victoria will turn over to the general public the Elk Lake lands, as a public park in perpetuity, there will never, so far as I know, be any question of taxation of these lands.

"I would also term as unfair, to say the least, a statement by any member of the city administration tending to give such an untrue impression of Saanich's attitude," he said, maintaining that there was a wonderful future before Elk Lake as a public playground if the city would but assure the perpetual reservation of the lands to the use of the people.

The councillors united in objection to continued holding of the lands from taxation by the city unless they were deeded to the public, possibly with the city as trustee, while Councillor Ormond believed both Saanich and Victoria would gain financially were the cultivable or residential portions of the watershed placed on the market.

GORDON HEAD ASKS SAANICH COUNCIL TO RESUBMIT BY-LAW

Petition Bearing 630 Signatures Laid Over For Checking

"We are here to present to you a petition of 630 ratepayers, praying that you again submit to the ratepayers of Saanich the by-law for extension of the waterworks, which failed of endorsation last year," said W. F. Salsbury, spokesman for a delegation of Ward Three residents, at last night's session of the Council.

Councillor Kingwell moved the petition be referred to the water and sewer committee for action, remarking that the undertaking would without doubt provide much needed employment during the coming winter months.

In this connection he had made inquiries of local metal working concerns, and had been informed by Yarrows that they were able, if given the opportunity, to fabricate all the cast iron pipe and other metal work at their Esquimalt plant, thus providing much additional work for local men instead of sending Saanich funds out of the district.

The petition was then received for formal examination, 537 satisfactory signatures being necessary.

Order By-law Prepared.

In water and sewer committee the Council later instructed the municipal clerk to prepare a by-law in accord with the petition, to be submitted to the Council at a special meeting to be called by the Reeve.

FEAR OF HARDSHIP IN TAX COLLECTION CAUSE OF APPEAL

Farmers With Much Produce Are Short of Cash, Says Councillor

After Councillor Brooks had assured the Saanich Council last evening that producers would this year find the burden of taxation unusually heavy, he suggested that the municipality accept some percentage of the taxes now due and the balance in one or two installments, paying interest on the unpaid sum.

Reeve Watson regretfully pointed out that Saanich had no alternative, but was compelled by the Municipal Act to assess an additional levy of 15 per cent. on overdue tax bills.

Uncashable Crops.

"Well, I promised to bring the matter up, as there are many who, having good crops as a result of their year of work, find themselves unable to dispose of them to advantage. They can only give their crops away, and it looks as though some will have to sell livestock to meet this tax levy," said the Councillor.

Reeve Watson regretted such a contingency being possible, and it was suggested by Councillor Ormond that "this iniquitous tax on the hard pressed" should be brought before the Union of Municipalities with a view to its elimination. Councillor Brooks suggested that the date when taxes should be collected should be changed, and it was pointed out that when the old date was September 30, the farmers complained it was too early, as they had not yet made harvest collections. At the insistence of Ward Six, the date when the 15 per cent. impost was added was deferred to the present time, October 10. A proposal was advanced that the date when taxes fall due legally, January 1 of each year, should also be the collection date for avoidance of impost, with a penalty of one per cent. per month for all the time taken by the land owner.

Expects Much Arrears.

"Its going to be hard this year, lots will pay the 15 per cent. additional this year," said Councillor Ormond.

Councillor Vantreight concurred, "with this year's prices for hay, grain, milk and meat, lots of farmers will pay no tax, and no impost, not because they won't, but because they can't."

Reeve Watson deprecated pessimism. "Use reason, gentlemen; none of us could or should have expected hay, milk or fruit prices of the past two years to continue to prevail," he said.

Surprises Council.

Clerk Cowper suggested that the Councillors should visit the municipal office and consult the tax roll, assuring them that the people on whose behalf appeals mere made were, as a general rule, paid up on the roll, the bulk of arrears being "in the names of those generally regarded as extremely well to do."

Every 10c Packet of WILSON'S FLY PADS WILL KILL MORE FLIES THAN $8.00 WORTH OF ANY STICKY FLY CATCHER

Clean to handle. Sold by all Druggists, Grocers and General Stores

CORNS

Lift Off with Fingers

Doesn't hurt a bit! Drop a little "Freezone" on an aching corn, instantly that corn stops hurting, then shortly you lift it right off with fingers. Truly!

Your druggist sells a tiny bottle of "Freezone" for a few cents, sufficient to remove every hard corn, soft corn, or corn between the toes, and the calluses, without soreness or irritation.

PREPARE WAR BOOK OF B. C. UNIVERSITY

Will Be Historic Record of Student's Heroism

The names and military records of over 600 students will appear in the War Book of the University of British Columbia, which will be issued, it is hoped, before long. This number includes not only students of the University proper, but also those who attended McGill University College, either in Victoria or Vancouver, before the University was opened. It is expected that these two classes will be published in separate lists, and a third list, consisting of University members who have registered only since their return from the war, will also be added.

While considerable material was acquired concerning the war service of students while the war was actually on, and immediately afterwards, little has been done since then. Questionnaires issued in 1919 proved not to elicit sufficient information for the purposes of this volume, and when a War Memorial Committee of Faculty members was appointed to discuss a suitable war memorial this Spring, it was decided to complete and compile the roll of honor before taking any further steps. Accordingly over 1,300 circulars and forms have been sent out this month, one to every graduate and former undergraduate of these institutions, and also to present undergraduates who are thought to have seen service.

Great difficulty has been experienced, however, in tracing former students who have moved from the addresses given in the University records. Those who have not received these forms would greatly assist the committee, if they would immediately apply for copies from the University, either by mail or telephone. Former students who have not seen service are also urged to save the committee time and money by notifying the editor, roll of service, University of British Columbia, by mail, that they have not enlisted. This will obviate the necessity of tracing their addresses and following them up by repeated circulars. Those who have received forms are requested to return them as soon as possible.

for lame back

which usually comes from strained or overworked muscles, Absorbine, Jr. is highly recommended.

Briskly rubbed in at the sore spot, Absorbine, Jr. will take out the pain and stiffness quickly, and restore the muscles to their normal, healthy condition.

Absorbine, Jr. is clean and wholesome and leaves no oily residue.

$1.25 a bottle at most druggists'
W. F. YOUNG, Inc.
344 St. Paul St., Montreal

Absorbine, Jr.

36-Inch Fine Net Curtains At $2.59 Pair
Reduced from $3.98

Gordons Limited
739 Yates Street Phone 5510

45-Inch Fine Scotch Net Curtains At $3.79 Pair
Reduced from $5.39

Offerings From Our Semi-Annual Sale of Home Furnishings

White Ruffed Muslins
At Special Prices

White Goffered Frilled Muslin, for dainty curtains for any room; 30 inches wide, with three-inch frill; small and medium spot designs. Sale price, per yard ..... **39¢**

Fine Quality White Goffered Frilled Muslin, 30 inches wide, with three-inch frill; assorted spot designs. Sale price, per yard ..... **49¢**

Fine Hemstitched Goffered Frilled Muslin, in a variety of neat pinhead spots, with 3-inch frill; 30 and 36 inches wide. Sale price, per yard ..... **59¢**

New Spot Muslins, in a good selection of spots and figures. All a nice clear quality and pure white; 36 to 48 inches. Sale price, per yard, **39¢, 49¢** and ..... **59¢**

High Grade Wash Rugs
At Almost Half Price

1 only, size 9 x 6 Rug. Regular $23.50. Reduced to **$12.98**
2 only, size 7-6 x 4-6 Rug. Regular $15.95. Reduced to **$8.98**
3 only, size 7-6 x 4-6 Rug. Regular $15.50. Reduced to **$7.98**
1 only, size 7-6 x 4-6 Rug. Regular $12.50. Reduced to **$6.98**

Investigate These Bargains in Cretonnes

Regular $1.25 to $1.50 English Cretonnes and Downproof Floral Art Sateens, 30 and 31 inches wide, in new designs. Sale, yard ..... **98¢**

Regular 98c to $1.35 Floral Art Sateen English Cretonnes. Sale price, yard ..... **89¢**

Regular 85c to $1.10 Fine Floral Art Sateen and strong English Cretonnes. Sale price, yard .... **69¢**

Regular 75c Strong 30-inch English Cretonne, in light and dark shades. Sale price, yard .... **49¢**

Fine Wilton Rugs Reduced for This Sale

Size 36 x 63 Wilton. Regular $23.50. Reduced to **$15.95**
Size 36 x 63 Wilton. Regular $19.50. Reduced to **$12.95**
Size 36 x 63 Axminster. Regular $11.75. Reduced to **$7.98**
Size 27 x 54 Wilton. Regular $14.50. Reduced to **$9.75**
Size 27 x 54 Wilton. Regular $12.50. Reduced to **$8.25**
Size 30 x 60 Reversible Smyrna. Regular $8.50. Reduced to **$5.25**
Smyrna Rugs, special each, **$3.98, $4.75** and **$5.50**

Fine Filet Nets Re-priced for This Sale

45-inch Fine Filet Weave Nets, in white, ecru, and ivory, with spots, squares and conventional designs. Reduced from $1.65. Sale price, yard ..... **98¢**

36-inch Fine Filet Nets, in all shades and new designs. Reduced from $1.35. Sale price, yard ..... **79¢**

36-inch Fine Shadow Lace Nets, new double bordered and fine allover designs, in all shades. Reduced from 85c. Sale price, yard, **45¢**

36-inch Heavy Bordered and Allover Bungalow Curtain Nets, all shades. Special sale price, yard ..... **39¢**

Plain Filets, bird and neat stripe designs, with lace and plain edges. Special values, yard, **59¢, 79¢, 89¢, 98¢, $1.39** to ... **$2.39**

Large Size Washable Rugs Special—$1.98

Size 36 x 63 inches, a splendid large size in hit and miss washable bedside rugs, with mottled centres and band borders. Special sale price, each **$1.98**

A Timely Showing of Harvey's Knit Underwear for Fall

Harvey Underwear leaves nothing to be desired, either in variety of style, daintiness of finish or fine quality of materials used. Here you may choose from garments of all weights, qualities, sizes and styles. Supply your needs now while our stock is complete.

Women's Woven Vests with low neck, short sleeves and open fronts; sizes 36 and 38. Price **$1.15**

Women's Finely Woven Opera Vests in white and flesh color; sizes 34 to 38. Price **$1.50**
Sizes 40 and 42, price **$1.75**

Women's Woven Vests with low neck and no sleeves; sizes 36 and 38. Price **$1.75**
Sizes 40 and 42, price **$1.95**

Women's Woven Vests with low neck and short sleeves or V neck, short sleeves and opera front; sizes 36 and 38. Price each **$1.25**
Sizes 40 to 44, price **$1.50**

Women's Fine Silk and Wool Vests with low neck and no sleeves; sizes 36 and 38. Price **$3.50**
Sizes 40 and 42, price **$3.75**

Women's Fine Silk and Wool Vests with low and no sleeves or V neck, short sleeves and opera fronts, also with opera tape; sizes 36 and 38. Price **$2.25**
Sizes 40 and 42, price **$2.50**

Women's Woven Combinations with low neck, short or no sleeves and tight knee, also opera front; sizes 36 and 38. Price **$2.25**

Women's Finely Woven Combinations with opera tape and tight knees; white and flesh colors; sizes 36 and 38. Price **$2.95**
Sizes 40 and 42, price **$3.50**

Women's Woven Combinations with low neck, short or no sleeves and tight knees; sizes 36 and 38. Price **$2.95**
Sizes 40 and 42, price **$3.50**

Women's Combinations in fine silk and wool mixtures; V neck, short sleeves and tight knees; sizes 36 and 38. Price, per suit **$4.25**
Sizes 40 and 42, price **$4.75**

Women's Finely Woven Directoire Knickers with elastic waist and knees; sizes 34 to 38. Price **$1.25**
Sizes 40 to 44, price **$1.50**

Women's Flesh Color Directoire Knickers with elastic waist and knees; sizes 34 to 38. Price **$1.50**
40 to 44 ..... **$1.75**

Women's Directoire Knickers of fine silk and wool mixture; sizes 36 and 38. Price **$2.25**
Sizes 40 and 42. Price **$2.50**

Excellent Values in Underskirts and Bloomers

Underskirts of fine stripe gingham in an assortment of light colors; well cut, with deep flounce. Splendid values at **$1,75**

Underskirts of natural Shantung silk with accordeon pleated flounce and elastic waist. Extra special at **$3.95**

Bloomers of natural mercerised pongee, in women's and O. S. sizes; made with elastic at waist and knees. Price **$1.75**

Bloomers of fine white mull, with elastic waist and knees. Priced at a pair **$1.25**

Goddess Front-Laced Corsets at $5.00 a Pair

A splendid model for slender figures, developed from pink coutil; low bust style, with four hose supports; sizes 21 to 27. Price **$5.00**

Another model made from pink coutil, with elastic at bust; suitable for medium figures; low bust, but slightly high in back. Price, per pair, **$5.00**

A popular model of strong white coutil, made in extra length and well boned; an excellent model for the well developed woman. Price **$5.00**

Smart Pleated Skirts in Stripes and Plaids—Excellent Value at $11.75

Silks, Skirtings and Dress Fabrics at Popular Prices

36-Inch Duchesse Satin, a splendid wearing silk, with a beautiful rich finish; in all the wanted shades. Yard **$2.49**

38-Inch Chiffon Taffetas of Swiss manufacture; a lovely soft finish, which will give every satisfaction; shown in a large range of colors. Per yard, **$2.49**

34-Inch Honan Pongee Silk, a very serviceable fabric; both wears and launders splendidly; in all the wanted shades. Per yard **$1.89**

36-Inch Black Pailette Silk, a heavy quality which will give splendid service. Per yard **$1.95**

40-Inch Tartan Plaids in a splendid weight and good appearance, for children's school dresses. Yard .... **98¢**

50-Inch Granite Cloth, a pure wool material in shades of brown, Copenhagen blue, wine and navy. Extra value, per yard **$1.75**

58-Inch Novelty Plaid and Stripe Skirtings, shown in a good range of smart designs. Yard **$3.50**

40-Inch Navy All-Wool Granite Cloth, a splendid material for school wear. Per yard **$1.25**

42-Inch All-Wool Serge, which will stand hard wear; colors navy, Copenhagen, Burgundy and dark brown. At, per yard **$1.49**

54-Inch All-Wool Navy Cheviot Serge, suitable for children's reefer coats and boys' suits, etc. Yard **$2.75**

54-Inch All-Wool Tricotine in a good, firm weave, for suits and dresses; colors navy, nigger, taupe and Belgian blue. Per yard **$2.75**

54 and 58-Inch All-Wool Novelty Plaid and Stripe Skirtings in choice designs and colorings. Per yard **$4.95**